

FEBRUARY-MARCH 2020

FEBRUARY 6 – MARCH 15, 2020

# SNOW WHITE

By GREG BANKS

Directed by DESDEMONA CHIANG

encore50  
years



SEATTLE  
CHILDREN'S  
THEATRE

WWW.SCT.ORG  
206.441.3322



## My legacy. My partner.

You have dreams. Goals you want to achieve during your lifetime and a legacy you want to leave behind. The Private Bank can help. Our highly specialized and experienced wealth strategists can help you navigate the complexities of estate planning and deliver the customized solutions you need to ensure your wealth is transferred according to your wishes.

**To learn more, please visit [unionbank.com/theprivatebank](https://unionbank.com/theprivatebank) or contact:**

**Bjorn Stehr**

Director, Private Wealth Advisor  
206-793-4120  
[bjorn.stehr@unionbank.com](mailto:bjorn.stehr@unionbank.com)



Wills, trusts, foundations, and wealth planning strategies have legal, tax, accounting, and other implications. Clients should consult a legal or tax advisor.



©2020 MUFG Union Bank, N.A. All rights reserved. Member FDIC.  
Union Bank is a registered trademark and brand name of MUFG Union Bank, N.A.

By **GREG BANKS**  
Directed by **DESDEMONA CHIANG**

**THE CREATIVE TEAM**

<b>DESDEMONA CHIANG</b> Director	<b>CHRISTINE TSCHIRGI</b> Costume Designer
<b>KIEFER HARRINGTON</b> Assistant Director	<b>CONNIE YUN</b> Lighting Designer
<b>MICHAEL JOHN EGAN*</b> Stage Manager	<b>ANGIE LOUISE</b> Composer & Music Director
<b>KELLY MCGEE</b> Production Assistant	<b>SHARATH PATEL</b> Sound Designer
<b>ANDREA BRYN BUSH</b> Scenic Designer	

**THE CAST**

**CLAUDINE MBOLIGIKPELANI NAKO\***  
Snow White

**CONNER NEDDERSEN\***  
4

**ANNELIH GH HAMILTON**  
*Understudy: Snow White & 4*

**SNOW WHITE**



*\* Indicates members of the Actors' Equity Association*  
*\* Indicates actors appearing courtesy of Actors' Equity Association*



## Inspiring Gifted Students K-8

SEATTLE COUNTRY DAY SCHOOL



206-691-2625 • [seattlecountryday.org](http://seattlecountryday.org)



**Bischofberger**  
*Violins* est. 1955

**Professional  
Repairs  
Appraisals  
& Sales**

1314 E. John St.  
Seattle, WA  
206-324-3119  
[bviolinsltd.com](http://bviolinsltd.com)

# encore<sup>50</sup> years

February/March 2020 | Volume 25, No. 3

**Celebrating** the connection  
of **arts, culture,**  
and **community**

for  
**50** years

PAUL HEPPNER *President*

MIKE HATHAWAY *Senior Vice President*

KAJSA PUCKETT *Vice President,  
Sales & Marketing*

GENAY GENEREUX *Accounting &  
Office Manager*

### Production

SUSAN PETERSON *Vice President, Production*

JENNIFER SUGDEN *Assistant Production  
Manager*

ANA ALVIRA, STEVIE VAN BRONKHORST  
*Production Artists and Graphic Designers*

### Sales

MARILYN KALLINS, TERRI REED  
*San Francisco/Bay Area Account Executives*

BRIEANNA HANSEN, SHERRI JARVEY,  
ANN MANNING *Seattle Area  
Account Executives*

CAROL YIP *Sales Coordinator*

### Marketing

SHAUN SWICK *Brand & Creative Manager*

CIARA CAYA *Marketing Coordinator*

### Encore Media Group

425 North 85th Street • Seattle, WA 98103

800.308.2898 • 206.443.0445

[info@encoremidiagroup.com](mailto:info@encoremidiagroup.com)

[encoremidiagroup.com](http://encoremidiagroup.com)

Encore Arts Programs and Encore Stages are published monthly by Encore Media Group to serve performing arts events in the San Francisco Bay Area and Greater Seattle Area. All rights reserved. ©2020 Encore Media Group. Reproduction without written permission is prohibited.



## A LETTER FROM KEVIN MALGESINI

**Dear Friends,**

We are so pleased to share with you the third show of SCT's 45th season—*Snow White*. This production epitomizes all that makes theatre exciting—great writing, direction, design, and performances, all serving a timeless story told from a new perspective. We love the opportunity to challenge old assumptions and offer young people a view of the world that amplifies inclusivity.

The creativity and skill of the artists involved is truly spectacular. The script by playwright Greg Banks is brilliantly crafted, clever, and moves at a driving pace. We are thrilled to welcome back Desdemona Chiang who previously directed the powerful production of Naomi Iizuka's *The Journal of Ben Uchida: Citizen 13559* at SCT. Des makes all this work seamlessly with her propensity for humor and play. The virtuoso cast and dynamic design team round out an extraordinary collaboration.

This production also marks the last opening for current Artistic Director Courtney Sale. Courtney leaves SCT at the end of February to assume the Nancy L. Donahue Artistic Director position at Merrimack Repertory Theatre in Lowell, MA. We wish Courtney tremendous success in her next chapter. We are fortunate we will feel her impact next season with three SCT commissions slated for our stages!

Thank you for being with us at SCT and celebrating our 45 years of bringing high quality theatre to young audiences.

**Enjoy the show!**

Kevin Malgesini,  
Managing Director





# Know and Be Known

**Educating students in a culture of connectedness**

Call or visit to learn more about the King's community.



**KING'S**  
SCHOOLS

**kingsschools.org • 206.289.7783**

Shoreline, WA • Preschool – High School

## Hiplet Ballerinas

**Thursday, February 20 | \$19–\$39**

**FREE Pre-show Artist Talk**

## Meow Meow

**Thursday, April 2 | \$24–\$59**

**JACOB JONAS THE COMPANY'S**

## CRASH

**ft. Okaidja Afrosó & other works**

**Thursday, May 21 | \$29–\$54**

**FREE Pre-show Artist Talk**



edmonds center for the arts

**ec4arts.org | 425.275.9595**

**410FOURTHAVENUE NORTH  
EDMONDSWA98020**

## SEASON SPONSOR MESSAGE



**Microsoft**

Seattle Children's Theatre and Microsoft share a passion for creativity, learning and excellence. Year after year, Seattle Children's Theatre delivers high quality entertainment that captivates the imaginations of young people and their families, throughout the Pacific Northwest. That's why Microsoft Philanthropies is proud to sponsor the 2019–2020 Season.

Community involvement is an integral part of our culture at Microsoft. We support the work of local nonprofits and encourage employee investment and volunteerism. Our employees respond in an incredible way, volunteering thousands of hours and contributing each year to local nonprofits, including Seattle Children's Theatre.

A thriving arts and cultural scene, a network of human services providers, and a world class education system are critical to the continued vitality and attractiveness of the Puget Sound region. Through partnerships with organizations such as Seattle Children's Theatre, we aim to create an environment where the arts will thrive for generations to come.

On behalf of Microsoft and our employees in the Puget Sound area, we thank Seattle Children's Theatre for enriching our community.

Enjoy the show!

**Kate Behncken**

*Vice President*

*Microsoft Philanthropies*

## AUDIENCE MEMBER GUIDE

**E**xperiencing the theatre is a group activity shared not only with the actors, but also with the people sitting around you. Your attention and participation help the actors perform better, and allows the rest of the audience to enjoy the show. *We invite you to laugh when it is funny, cry when it is sad, gasp when it is shocking, but refrain from talking during the show, as it disturbs audience members and performers alike.*



Leave cell phones, tablets, hand held games, and other distracting and noise-making electronic devices at home or turn them completely off.



Gum and food must stay in the lobby. Drinks are only allowed if they have a lid.



The lights dimming and going out signal the audience to quiet down and settle in your seats: the play is about to begin.



Don't talk with your neighbors during the play. It distracts people around you and the actors on stage.



Remain in your seat during the play. Please use the restroom before or after the show, as well as during intermission.



During the curtain call remain in your seat and applaud because this is part of the performance too. The actors will come out on stage one more time to say thank you for your participation as an audience member.



## SYNOPSIS [Contains spoilers]

**T**his show is performed by two characters named SW and 4 who often switch characters mid-scene.

SW begins as the Queen, lamenting how she is cold and lonely. 4 enters and the two argue as the show was not supposed to start yet. 4 thinks SW should have waited for the rest of the actors to arrive. SW responds the audience was already in their seats. After brief audience interaction, they decide to begin. The Queen sings about being lonely and wanting a baby. She pricks her finger and wishes for a child with lips as red as blood, hair as black as the bark of trees, and a heart as pure as snow. Then, Snow White is born.

Shortly after Snow White's birth, her mother dies. A year later, her father, the King, marries a very pretty woman whose obsession with beauty makes her proud and arrogant. The new Queen places a magic mirror on her wall, which she often speaks to, saying "Mirror on the wall, who in this land is the fairest of all?" The mirror replies, "You, my Queen, are fairest of all." This pleases the Queen to no extent, so she continues to ask the mirror over and over again for years.

In the meantime, Snow White grows up. The Queen is very strict and will not let Snow White have any friends or go outside. The Queen tells her that it's very dark and dangerous outside the castle. Snow White wanders the halls of the castle, telling jokes to herself, and feeding little animals. She also grows quite beautiful. One morning, when the Queen asks the mirror her question, the mirror replies, "You, my Queen, may have a beauty quite rare, but Snow White is a thousand times more fair." This causes the Queen to fly into a rage, and say many cruel things to Snow White.

The Queen's jealousy grows and grows until she decides she must get rid of Snow White. The Queen summons a Huntsman. She orders him to take Snow White into the forest, kill her, and bring back her liver and lungs. The Huntsman reluctantly agrees and takes Snow White into the forest. The two walk for a long time until the Huntsman finally stops. As Snow White is

looking away, he draws his knife to stab the girl, but she sees him and asks why he has a knife. The Huntsman tells Snow White of his orders, and she asks him not to kill her. The Huntsman changes his mind and implores Snow White to run away and never come back. She runs and The Huntsman kills a wild pig instead. He takes the "proof" back to the Queen who then eats the organs.

As the sun is setting Snow White finds a house, which we learn very quickly is the house where 4 lives—with some other Dwarfs who have no names, they simply go by numbers. Snow White knocks on the door. No one answers. She goes inside, finds a bed, and falls asleep. Later that day, the Dwarfs arrive home to find Snow White sleeping in their bed.

4 and the other Dwarfs (whom 4 also plays) argue about what to do about the sleeping girl. 1 and 2 want to kick her out, 5 and 6 think she should stay, 1 and 5 fight each other, Snow White wakes up.

1 and 2 tell Snow White she has to leave, and she agrees. Then 7, who is the oldest of the men, asks Snow White about her past, and they all learn how she came to be in their house. Most of them are moved by her tale, but 1 and 2 still want her gone. Eventually 7 convinces the Dwarfs to let Snow White stay and they all sing and dance together.

Every day, the Dwarfs leave to dig for coal in the mines. They tell Snow White not to come with them as it is dirty and dark in the mines. They instruct her to not stray too far from the house or open the door to anyone. She stays nearby, playing in the woods.

Back at the castle, the Queen still believes Snow White is dead. One day she questions the magic mirror again. The Mirror replies, "You, my Queen have a beauty most rare, but beyond the woods, where the seven Dwarfs dwell, Snow White is living." This incenses the Queen and she makes a plan to finish her off once and for all. The Queen disguises herself like an old woman to find Snow White.



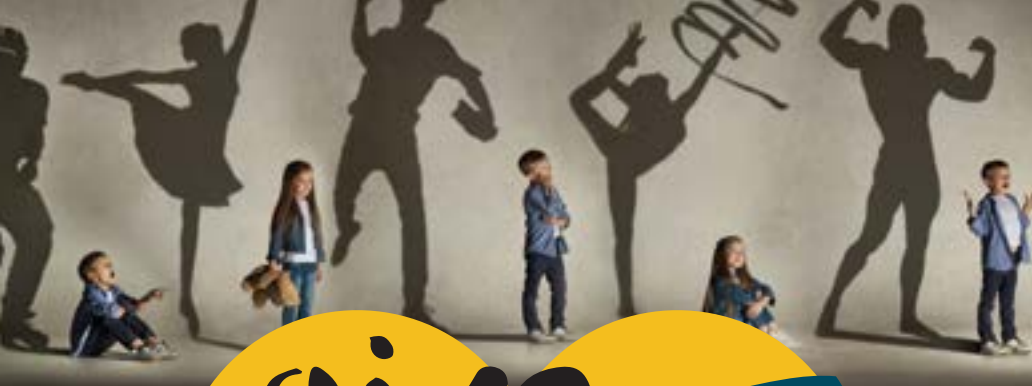

# give BIG

10 YEARS  
OF GIVING

POWERED BY  
501 COMMONS

**Over 1,600 local nonprofits  
benefit from GiveBIG funding.  
Give where you live.**

**Donate on May 6.**

**[GiveBIGwa.org](http://GiveBIGwa.org)**

# Providing musical instruments to students in need

We accept lovingly used instruments and donations to repair them.



[www.Music4Life.org](http://www.Music4Life.org)  
[info@Music4Life.org](mailto:info@Music4Life.org)

## SYNOPSIS CONT'D

The Queen arrives in disguise at the house and persuades Snow White to let her in so Snow White can purchase gifts for her friends. The Queen then uses the laces to tighten Snow White's corset so snugly that it causes her to faint.

The Dwarfs arrive home from work to find Snow White lying on the ground. 1 cuts the laces free causing Snow White to wake up. Snow White tells them about the Old Woman and the Dwarfs realize it must have been the Queen in disguise. They panic for a moment, but 7 reassures them all that if the Queen thinks Snow White is dead, there is nothing to fear. He makes Snow White promise not to open the door to a stranger again.

The Queen returns to the castle and consults the magic mirror once again. And the Mirror replies, "You, my Queen have a beauty most rare, but beyond the woods, where the seven Dwarfs dwell, Snow White is thriving, and this I must tell: She is a thousand times more fair." The Queen erupts, taking an apple, and vows to poison Snow White.

After the Dwarfs leave for work, Snow White hears a woman crying for help. The woman says her carriage has overturned and she is stranded and hurt. She asks for shelter, but Snow White is hesitant. Finally, after hearing the woman wail in the rain, Snow White decides to let her in. As a token of her appreciation, the woman offers Snow White an apple. Snow White takes a bite of apple and collapses.

The Dwarfs arrive home to find the door open and Snow White lying lifeless on the floor. Believing her to be dead, they place her in a glass coffin with a sign on it reading "Snow White. Our Princess."

One day, five years later, a Prince shows up. He is very snooty. He spies Snow White in the glass coffin and is excited to read she is a Princess. The Prince has been traveling for years looking for a Princess to save. He kisses Snow White bringing her back to life. They begin to run off together to get married and

live in a castle when the play stops. We learn that this version is the story the Prince told. Here's what really happened:

The kiss didn't wake Snow White, so the Prince decided to take the glass coffin with him so he may always gaze on her. As the Dwarfs are carrying Snow White's coffin to his carriage, they stumble, which dislodges a chunk of apple from Snow White's throat. She can breathe again and she wakes to meet the Prince. Seeing how arrogant and self-important the Prince is, Snow White rejects his marriage proposal and sends him away.

The Queen returns again to kill Snow White, this time with an axe. Thinking Snow White is all alone, she attacks, but is blind-sided by the men who take turns pouncing on her until she promises to go away and never return. Snow White confronts the Queen about the lies. The trees, she says, are not dangerous, they are beautiful. Taking offense to Snow White's characterization, the Queen raises her axe to cut down a tree when suddenly a host of birds descend upon her. The birds take little pieces of her with them until there is nothing left of the evil Queen.

SW and 4 celebrate their telling of the story. 4 starts to leave so he can tell the others what they've accomplished, but he is stopped by SW. The story, she tells him, hasn't ended. Snow White never returned to the castle. She still lives in the forest with her friends. Through the finishing of the story, we learn that these two are not actors, but the actual Snow White and 4 from the story. They all still live together, dancing and singing, and telling jokes.

Wholesale and  
Retail Sales



Roasting fine coffees  
since 1993



One of Seattle's original roaster cafes, Lighthouse has spent more than twenty years creating a loyal following of coffee lovers. Lighthouse roasts consistently great coffee in small batches of the freshest premium beans, hand roasted in a vintage cast-iron roaster each day.

400 N 43rd St.  
Seattle, WA. 98103  
206-633-4775

[LIGHTHOUSEROASTERS.COM](http://LIGHTHOUSEROASTERS.COM)

## SCT BOARDS

### BOARD OF TRUSTEES

Laura Smith – *President*  
Ryan Boone – *Vice President*  
Mimi Gan – *Second Vice President*  
Andrew Parcel – *Treasurer*  
Louise Pietrafesa – *Secretary*  
Eve Alvord  
April Berg  
Aiko Bethea  
Shari Bitcon  
Heather Blahous  
Meghan Browne  
Laura Buckland  
Amy Chasanov  
Dr. Roberto Dondisch  
Bob Evans  
Matt Eyler  
Alice Forsythe  
Stacie Foster  
Karin Jones  
David Landau  
Barbara Larimer  
Jessica Loché-Eggert  
Ahn Nguyen  
Eleanor Nolan

Sally Rampersad  
Dr. Natasha Rivers  
Scott Ruthfield  
Lee-Norah Sanzo  
Constance Thompson  
Stephanie True  
Jared Van Kirk  
Heather Wilde  
Wanda Wong

### SCT FOUNDATION BOARD

Mark Sherman – *President*  
Eve Alvord  
Richard Bendix  
Ryan Boone  
Mimi Gan  
Mimi Kirsch  
Laurie Oki  
Andrew Parcel  
Louise Pietrafesa  
Kerry Richards  
Lee-Norah Sanzo  
Mig Schaaf  
Laura Smith

**SUMMER  
ART CAMPS**  
Full Day Camps | 1-5 Week Sessions  
**KIDS + TWEENS + TEENS**

**WWW.GAGEACADEMY.ORG/SUMMER-KIDS**  
**206.323.4243** **@GAGEACADEMY**

## THE CAST



**CLAUDINE  
MBOLIGKPELANI NAKO\***

**SNOW WHITE** – Claudine is an actor, writer, teaching artist, director, and choreographer in the Seattle area. She was last seen onstage for a limited run as Mother during SCT's production of *Corduroy*. Claudine is a member of ACT Theatre's Core Company. Recent roles include Lucy in Steven Dietz's world premiere adaptation of *Dracula: Mina's Quest* (ACT), and Rosalind in *As You Like It* (Seattle Rep). Nako has received two Gregory Awards for Outstanding Lead for her work in *Little Bee* (Book-It) and *My Heart is the Drum* (Village Theatre). She also works in film & television and can be seen in two Netflix original series: *Everything Sucks!* and *Raising Dion*. Nako is committed to supporting art that centers marginalized voices through dynamic storytelling.



**CONNER NEDDERSEN\***

**4** – Conner is a local Seattle theater artist whose previous SCT credits include *Black Beauty*, *The Diary of Anne Frank*, *The Journal of Ben Uchida: Citizen 13559*, and *Into the West*. Graduate of Cornish College of the Arts with a BFA in Theater. Local theater credits include: ACT, Intiman Theater, Seattle Opera, Seattle Shakespeare Company, Taproot Theater, Strawberry Theater Workshop, New Century Theater Company, and YACT San Francisco.



**ANNELIH GH HAMILTON**

**UNDERSTUDY: SNOW WHITE & 4** – As an actor who identifies as a womxn of color and Filipinx-American, Annelih believes representation matters and is honored to be part of Seattle Children's Theatre's *Snow White!* She was recently at SCT with *Black Beauty* and *The Lamp is the Moon*. Select Seattle Theatre credits include: *Nordo*, *TWQPF*, and *It's a Wonderful Life* (14/48 Projects); *Salty* (ReAct Theatre); *Everybody* (Strawshop); and *King of the Yees* (ACT Theatre). Annelih has a MFA in Theatre from University of Florida and a BFA in Theatre Performance from Chapman University. Many thanks to the *Snow White* Team. Honored to play in Nako and Neddersen's footsteps! Gratitude and love to Joshua & Walter and Mama & Papa. For Hanneli. #LoveWillRipple



\* Indicates members of the Actors' Equity Association

† Indicates actors appearing courtesy of Actors' Equity Association

## THE CREATIVE TEAM

### DESDEMONA CHIANG

**DIRECTOR** – Dresdemona is a stage director based in Seattle and Ashland, OR. Previously at SCT: *The Journal of Ben Uchida: Citizen 13559*. Regional: credits include: *White Pearl* (Studio Theatre), *Vietgone* (Alley Theatre), *The Great Leap* (Guthrie Theater), *M Butterfly* (South Coast Repertory), *Caught* (Intiman Theatre), *The Winter's Tale* (Oregon Shakespeare Festival), *Pride and Prejudice* (Pittsburgh Public Theater), *King of the Yees* (ACT Theatre and Baltimore Center Stage), *As You Like It* (California Shakespeare Theater), *Constellations* (Seattle Repertory Theatre), among others. Awards include: Princess Grace Award, Vilcek Prize for Creative Promise in Theatre, SDC Sir John Gielgud Directing Fellowship, and the Drama League Fall Directing Fellowship. She is the co-founder of Azeotrope and adjunct faculty at Cornish College of the Arts. Desdemona received her MFA of Directing at UW School of Drama. [www.desdemonachiang.com](http://www.desdemonachiang.com)

### KIEFER HARRINGTON

**ASSISTANT DIRECTOR** – Kiefer is thrilled to be making his debut at SCT! Kiefer last directed *Hitchhiker* (By The Seat of Our Theatre Company), and will be directing *Dawn of the She Devil of the China Seas* (Annex Theatre) this Spring. After receiving his bachelor's degree in theatre arts management at Ithaca College in Ithaca, NY, Kiefer has had the pleasure of working with several companies in Seattle in various capacities, including Seattle Rep, Pork Filled Productions, Seattle Public Theater, Forward Flux, and Washington Ensemble Theatre.

### MICHAEL JOHN EGAN\*

**STAGE MANAGER** – Credits at SCT include: *The Diary of Anne Frank*, *The Journal of Ben Uchida: Citizen 13559*, *Into the West*, *The Cat in the Hat*, and *James and the Giant Peach*. Credits on Broadway include: *Les Misérables*, *Man of La Mancha*, and *Never Gonna Dance*. National Tour credits include: *Billy Elliot*, *Les Misérables*, *Miss Saigon*, *Cabaret*, and *Mamma Mia!*. Seattle credits include: *Familiar*, *A People's History*, *King Charles III*, *Disgraced*, *Lizard Boy*, *The Piano Lesson*, *Good People* (Seattle Rep); Wagner's *Ring Cycle* (twice!), *Il trovatore*, *Pearl Fishers*, *Parsifal*, *Lohengrin*, and *Iphigenie en Tauride* (Seattle Opera); *Man of La Mancha* and *Singin' In The Rain* (The 5th Avenue Theatre). Credits at Spoleto Festival USA are: *Eugene Onegin*, *The Rise and Fall of the City of Mahagonny*, *La Cenerentola*, and *Kepler*. A proud English major and member of Actors Equity Association.

### KELLY MCGEE

**PRODUCTION ASSISTANT** – Kelly is excited to be back at SCT! Originally from Louisville, Kentucky, she moved to Seattle as an intern for SCT's Summer Season production of *Madagascar Jr.* and has been working as a Stage Manager, PA, and Youth Supervisor ever since. Recent credits include: *A Christmas Carol*, *People of the Book*, *Romeo + Juliet*, *Ride the Cyclone* (ACT Theatre), *Matilda* (Village Theatre), *The Little Mermaid* (Village Theatre KIDSTAGE), *Holiday Inn* (The 5th Avenue Theatre), *The Drag* (Play Your\* Part), and *Pageant* (A Sensible Theatre Company). Love and gratitude to E.

## ANDREA BRYN BUSH

**SCENIC DESIGNER** – Andrea is happy to be returning to Seattle Children's Theatre, having designed *Balloonacy* last season. She is a scenic designer who works with many companies across town including Village Theatre, Intiman Theater, Book-It Repertory Theater, Seattle Shakespeare Company, Seattle Public Theater, Contemporary Classics, Azeotrope, and Cornish College of the Arts. She was formerly an Ensemble member and resident designer at Washington Ensemble Theatre. Andrea is a MFA graduate from UW where she is currently on staff in the Scene Shop. She received the 2010 Gregory Award for outstanding scenic design.

## CHRISTINE TSCHIRGI

**COSTUME DESIGNER** – Christine is thrilled to be back with SCT for *Snow White*. Other credits include: *Journal of Ben Uchida* (SCT) *As You Like it* (OSF) *King of the Yees* (Baltimore Center Stage); *Pride and Prejudice* (Pittsburgh Public Theater); *King of the Yees* (A Contemporary Theater) *Constellations* (Seattle Repertory Theatre); *The Pirates of Penzance, Hello, Dolly!* (The 5th Avenue Theatre); *Richard III, Bring Down the House* (upstart crow collective); *The Merchant of Venice, Measure for Measure* (Seattle Shakespeare Company); *Building the Wall, Sound, 25 Saints, Red Light Winter, Gruesome Playground Injuries* (Azeotrope); *Bright Half Life* (New Century Theatre Company). She holds an MFA in Costume Design from the University of Washington and is a member of USA 829. [www.ctschirgi.com](http://www.ctschirgi.com)

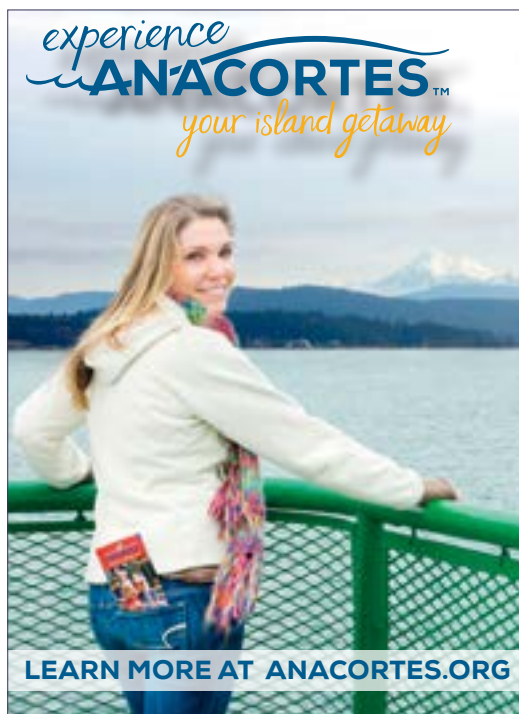



## THE CREATIVE TEAM CONTINUED

### CONNIE YUN

**LIGHTING DESIGNER** – Connie has previously been at SCT for *Black Beauty* and *The Miraculous Journey of Edward Tulane*. Most recently, local designs include *Turn of the Screw* for Seattle Opera and *Skylight* for ACT. Other recent designs include *La Traviata* and *Cavalleria Rusticana/Pagliacci* for Madison Opera, *As One* and *La Finta Giardiniera* for Portland Opera, and *The Magic Flute* for Kentucky Opera. She has also previously designed for Seattle Rep, On the Boards, Tacoma Opera, Pacific Musicworks, The Cabiri, Cornish College, Bellevue College, University of Puget Sound, San Francisco Conservatory of Music, Arizona Opera, Minnesota Opera, and Canadian Opera Company. Upcoming projects include *Bajazet* and *Three Decembers* for Portland Opera, *Salome* for Hawaii Opera Theatre, *La Boheme* for Seattle Opera, and *Witch* for ACT.

### ANGIE LOUISE

**COMPOSER & MUSIC DIRECTOR** – SCT audiences last saw Angie reprising her role of Hattie the pink poodle in 2017's *Go, Dog. Go!* and taking over as music director/performer in 2019's *Edward Tulane*. A member of Actors' Equity and ASCAP, Angie's been described by City Arts Magazine as "a singer, songwriter, and actress with fearsome chops." She is the longtime songwriter and frontwoman for Weimar-inspired band The Love Markets, whose record releases include *Beauty Factory* and *World Of Your Dreams*. More of Angie's songs appear in award-winning feature films *Gory Gory Hallelujah* and *Ira Finkelstein's Christmas* ("Best in SIFF"); she's also composed for Sandbox Radio and 14/48. Angie is a winner of the Academy of American Poets Prize. She thanks Courtney for inviting her into the world of *Snow White*.

### SHARATH PATEL

**SOUND DESIGNER** – Sharath works nationally and internationally focusing on experimental, commercial, academic, political, and socially conscious theatre. Recent work includes *In the Heights*, *Macbeth* (Portland Center Stage); *Amadeus* (Folger Theatre); *Ibsen in Chicago*, *Tiny Beautiful Things* (Seattle Rep); *Pass Over*, *The Crucible*, *The Royale* (ACT Theatre); *Wolf Pay*, *Skeleton Crew* (Artists Rep); *Nina Simone: Four Women* (Alabama Shakes); *Christmas at Pemberley Pt. 2* (Marin Theater Company); *As You Like It* (California Shakes); *Free Outgoing* (East West Players); *WIG OUT!* (American Rep/CompanyONE). He is a member of United Scenic Artists Local 829, IATSE as well as the Theatrical Sound Designers and Composers Association. Sharath is also an Arts Envoy for the U.S. Department of State and a Resident Artists at Artist Rep. MFA: Yale School of Drama. sharathpatel.com



\* Indicates members of the Actors' Equity Association

# THANKS TO OUR UNIONS



Seattle Children's Theatre is a member of TYA/USA, the national center of the International Association of Theatre for Children and Young People.



SCT is a constituent of Theatre Communications Group (TCG), the national service organization for the nonprofit professional theatre.



SCT is a proud member of International Performing Arts for Youth (IPAY).



ACTORS' EQUITY ASSOCIATION, founded in 1913, is the U.S. labor union that represents more than 50,000 professional actors and stage managers. Equity endeavors to advance the careers of its members by negotiating wages, working conditions, and providing a wide range of benefits (health and pension included). Member: AFL-CIO, FIA. #EquityWorks.



Lighting, sound, staging, property, scenery, scenic art, and costume work is performed by employees represented by the International Alliance of Theatrical Stage Employees, Moving Picture Technicians, Artists, and Allied Crafts of the US and Canada, AFL-CIO, CLC.



The Director is a member of the Stage Directors and Choreographers society, a national theatrical labor union.



The designers at this theatre are represented by United Scenic Artists (Local USA 829) of the International Alliance of Theatrical Stage Employees.



**BE CURIOUS.  
EXPERIENCE  
IT LIVE.**

Curiosity wows at PacSci's live science shows. Dozens of interactive performances every week.

[pacsci.org/visit](http://pacsci.org/visit)

**PACIFIC SCIENCE CENTER** 

Visit [pacsci.org](http://pacsci.org) for winter and spring hours

**Mark Your Calendars!**

Dinosaurs of Antarctica + Opens Feb 14 in IMAX  
 Women of Color in STEM Panel (Science in the City) + March 31  
 Check out our Night Walks at the Mercer Slough + Feb 15, March 21, April 11

## SCT STAFF

**Kevin Malgesini** *Managing Director*

**Courtney Sale** *Artistic Director*

### ARTISTIC

**Trick Danneker**  
*Executive Assistant & Casting Associate*

**Linda Hartzell**  
*Artistic Director Emerita*

### ADMINISTRATION

**Lesley Fox**  
*Director of Finance*

**Eric Bischoff**  
*IT Administrator*

**Braden Catt**  
*Facilities & Rentals Manager*

**Tammy Hase**  
*Board Liaison*

**Sue McAllister**  
*Accounting Manager*

**Kanani Reichlin**  
*Data Operations Manager*

**Kristina Roy**  
*Business Office Associate*

### EDUCATION

**Johamy Morales**  
*Director of Education*

**Meredith Berlin**  
*Arts-Based Learning Manager*

**Elizabeth Coen**  
*Arts-Based Learning Curriculum Specialist*

**Rachel Lee**  
*Education Registrar*

**Tiffany Maltos**  
*Associate Director of Education*

**Mitchell Martin**  
*Drama School Manager*

**Brodrick Ryans**  
*Arts-Based Learning Coordinator*

**Izzy Schonfeld**  
*Education Fellow*

**Abby Sledge**  
*Education Fellow*



**UCDS SCHOOLS**

**Call today for a school tour.**

**206.547.8237**  
**ucds.org**

**Preschool-5th grade**

---

**LEARNING BY DESIGN**

---

**Thursday Night Workshops for Educators and Parents**  
Hands on workshops and presentations with innovative educators and artists.

**UCDS INSTITUTE**  
**bit.ly/ucds-thursday**

## DEVELOPMENT

**Clare Hausmann Weiland**

*Director of Development*

**Sofie Kline**

*Development Associate*

**Janelle Walz**

*Donor Stewardship Manager*

**Rachel Whalen**

*Major Gifts Officer*

## MARKETING & SALES

**Carolyn Holcomb**

*Director of Sales & Marketing*

**Marisa Iliakis**

*Graphic Designer*

**Whitley Lewis**

*Patron Operations Manager*

**Olivia Mangione**

*Junior Graphic Designer*

**Darioush Mansourzadeh**

*School Sales Associate*

**Carly Mungovan**

*Digital Marketing Manager*

**Madison Zimmerman**

*Sales & Marketing Strategist*

## PATRON SERVICES

**Anastasia Higham**

*Patron Service Associate*

**Emily Huntingford**

*Patron Service Associate*

**Max Koh**

*House Manager*

**Andrew Shanks**

*House Manager*

**Nicole Whitenight**

*Birthday Party Coordinator*

## PRODUCTION

**Malia Argüello**

*Director of Production*

**Jordan Kelly Andrews**

*Associate Production Manager*

**Lynne Compton**

*Audio Descriptor*

**Elizabeth A. Friedrich**

*Properties Shop Manager*

**Sarah Gordon**

*Costume Shop Manager*

**Michael K. Hase**

*Technical Director*

**Laura Karavitis**

*Production Coordinator*

**Regina McGinnis**

*ASL Interpreter*

**Ellie Savidge**

*Sign Coach*

**JoAnna Smith**

*ASL Interpreter*

## BACKSTAGE CREW

**Allysa Johns**

*Master Electrician*

**Nick Koester**

*Lead Electrician*

**Nick Lauris**

*Master Stage Carpenter & Crew Chief*

**Emily McLaughlin**

*Wardrobe Assistant*

**Elizabeth Mendenhall**

*Lead Dresser – Tour*

**Haley Parks**

*Lead Dresser*

**Erin Perona**

*Wardrobe Master*

**Laura “Bunny” Seagraves**

*Lead Stagehand*

**Joseph Swartz**

*Master Sound Engineer*

**Kyle Thompson**

*Lead Sound Engineer*

**Iris Zacharias**

*Sound/Stagehand – Tour*

## SCENIC SHOP

**Dave Baldwin**

*Scenic Shop Foreman*

**Abbie Clements**

*Lead Scenic Carpenter*

**Jeffrey Cook**

*Charge Scenic Artist*

**Zach Danneker**

*Master Scenic Carpenter*

**Marcus Everstijn**

*Scenic Carpenter*

**Alex Trewin**

*Scenic Carpenter*

**Kevin Wilson**

*Assistant Charge Artist*

## COSTUME SHOP

**Laura Girardot**

*Cutter & Draper*

**Rose Hope**

*Stitcher & Crafts Assistant*



# CELEBRATING 50 YEARS OF IMPACT

\$84 million granted | 240 organizations supported

Thanks to  
our donors  
for 50 great  
years. Join us in  
shaping the next 50.

## 2019 INDIVIDUAL AND FOUNDATION

### DONORS ARTS BENEFACITOR CIRCLE

#### DONORS — GOLD CLUB \$50K AND UP JOSUIA

GREEN FOUNDATION; MARY PIGOTT; PETE AND JULIE ROSE \$25,000

— \$49,999 JUDI BECK AND TOM A. ALBERG; ALLAN E. AND NORA DAVIS;

KATHARYN ALVORD GERLICH; PAT AND MARY ELLEN HUGHES; JOHN GRAHAM

FOUNDATION; SANDY MCDADE; MOCCASIN LAKE FOUNDATION; NEUKOM FAMILY;

NORCLIFFE FOUNDATION; NORMAN ARCHIBALD CHARITABLE FOUNDATION; MRS.

THEILNE SCHEUMANN; MARY SNAPP AND SPENCER FRAZER CONDUCTOR'S

CIRCLE \$10,000 - \$24,999 CHAP AND EVE ALVORD; STEVE BEHNEN AND MARY HORNSBY;

CARL AND RENEE BEHNKE; JOHN E.Z. CANER, M.D.; JIM AND GAYLEE DUNCAN; ELLEN FERGUSON;

WILLIAM FRANKLIN; PETER AND PEGGY HORVITZ; JON AND MARY SHIRLEY FOUNDATION; DEBBIE

KILLINGER; THOM AND GWEN KROON; CHARLOTTE LIN AND ROBERT PORTER; ANTHONY AND ERICA MILES;

ALISON AND GLEN MILLMAN; THE NANCY D. ALVORD FUND; JUDY PIGOTT; CAROL AND DOUG POWELL; STEPHEN

P. AND PAULA R. REYNOLDS; FAYE SARKOWSKY; SEQUOIA FOUNDATION; JAMES AND KATHERINE TUNE; ANN P.

WYCKOFF; ANONYMOUS (1) FIRST CHAIR \$5,000 - \$9,999 MICHAEL AND ANNE BENTLEY; CHERYL CLARK AND

STEPHAN COONROD; DAVID CORRY; BILL AND BECKY CURRY; SAYANTANI MUKHERJEE AND MAYUR DESHPANDE; REBECCA S.

ENGRAV AND JOON-HO YU; KEVIN AND LYNNE FOX; LYNN AND BRIAN GRANT FAMILY; THE LENORE HANAUER FOUNDATION; THE

HUGH AND JANE FERGUSON FOUNDATION; KAREN KOON; LOEB FAMILY CHARITABLE FOUNDATION; DANA AND ROGER LORENZE; MARIA

MACKEY; BLANCHE AND STEPHEN MAXWELL; ALEXANDRA MERTENS; HERB AND LUCY PRUZAN; ANN RAMSAY-JENKINS AND THE WILLIAM

M. JENKINS FUND; BRAD SMITH AND KATHY SURACE-SMITH; LYNN HUBBARD AND DAVID ZAPOLSKY ENCORE \$2,500 - \$4,999 ROBERT

ACHILLES AND BRIAN SMITH; KIM A. ANDERSON; BOB AND CLODAGH ASH; ANTHONY AND KIMI BARUFFI; JOHN H. BAUER; BRAD AND CARLA

BERG; ALAN BRUGGEMAN; SUE AND ARTIE BUECK; C. KENT AND SANDRA C. CARLSON; THEODORE AND PATRICIA COLLINS; LAURA CORVIDAVE DAGGETT;

PATRICK AND MARLEEN DINEEN; RAY HEACOX AND CYNTHIA HUFFMAN; RICHARD AND MARILYN HERZBERG; ERIN AND RICHARD HOBSON; DAN AND CONNIE

HUNGATE; JANET WRIGHT KETCHAM FOUNDATION; KAREN AND RICK MCMICHAEL; LIAM LAVERY AND YAZMIN MEHDI; DOUGLAS E. AND NANCY P. NORBERG;

TERESA AND BILL PREDMORE; LEIGH AND LOUISE RABEL; STAN AND INGRID SAVAGE; KEITH SCHREIBER AND CLARE KAPITAN; MAGGIE WALKER

## 2019 CORPORATE DONOR LIST \$10,000 - \$24,999

4CULTURE; CHIHULY GARDEN AND GLASS; COLUMBIA BANK; THE COMMERCE BANK OF WASHINGTON;  
DAPPER + ASSOCIATES; DAVIS WRIGHT TREMAINE LLP; THE DORSEY & WHITNEY FOUNDATION; FLATSTICK PUB; HD FOWLER; K&L GATES; KING COUNTY; MITHUN; NHL  
SEATTLE; NORDSTROM, INC.; R.D. MERRILL COMPANY; REALNETWORKS FOUNDATION; SOUND; U.S. BANK FOUNDATION; UNION BANK \$5,000 - \$9,999 ALASKAN COPPER & BRASS  
COMPANY AND ALASKAN COPPER WORKS; ERNST & YOUNG LLP; FOX ROTHSCHILD LLP; GETTY IMAGES; HOWARD S. WRIGHT; A BALFOUR BEATTY COMPANY; HYATT REGENCY SEATTLE, A  
HEDREEN PROJECT; KEYBANK; KING 5 TELEVISION; MOSS ADAMS LLP; PUGET SOUND BUSINESS JOURNAL; SAFECO INSURANCE; SEATTLE BANK; SEATTLE OFFICE OF ARTS & CULTURE

\*includes employee workplace giving campaigns

\$350,000 and up



\$100,000-\$349,999



\$75,000-\$99,999



\$50,000-\$74,999



\$25,000-\$49,999



\*Support from Microsoft Corporation, The Boeing Company, Sellen Construction, Perkins Coie,  
and Stoel Rives LLP includes employee workplace giving campaigns.

To learn more visit [artsfund.org](http://artsfund.org)

DESIGN BY Dapper + Associates

PHOTO CREDITS: Village Theatre Mainstage, String, photo by Mark Kitaoka; Symphony Tacoma, Maestra Sarah Ioannides, photo by Lisa Blackmore; Seattle Art Museum, Remix, photo  
courtesy of Seattle Art Museum; Broadway Center, Fame Jr., photo by Lisa Monet; Seattle Men's Chorus and Seattle Women's Chorus, Not In Our Town, photo by Rick Wong; Earshot Jazz,  
2018 Earshot Jazz Festival, Nathan Breedlove, photo by Daniel Sheehan; Arts Corps, Arts Liberation & Leadership Institute 2017, photo by Amy Pinon.

## SCT STAFF CONT'D

**Kelsey McCornack**  
*First Hand*  
**Cheyenne Smith**  
*Master Crafts Artisan*

### PROPERTIES SHOP

**Daphne Maurides**  
*Master Properties Artisan*  
**Todd Peacock-Preston**  
*Lead Properties Artisan*

### PUPPETRY SHOP

**Annett Mateo**  
*Master Puppet Artisan*

### TEACHING ARTISTS

**Kyleigh Archer**  
**Meredith Berlin**  
**Kiron Blackwood**  
**Britt Boyd**  
**Colin Briskey**  
**Delaney Burlingame**  
**Ann Marie Caldwell**  
**Rachel Carlson**  
**Elizabeth Freebairn**  
**Karina Garcia**  
**Faith Howes**  
**Kate Jaeger**  
**Anita Kuroiwa**  
**Maddie Napel**  
**Joshua Padilla**  
**Teague M. Parker**  
**Beth Pollack**  
**Dave Quicksall**  
**Samip Raval**  
**B. Alex Reed**  
**Angela Rinaldi**  
**Marisol Rosa-Shapiro**  
**Shalonia Rosen**  
**Izzy Schonfeld**  
**Kendall Uyeji**  
**Andrew Wilkes**  
**Amber Wolfe**  
**Dedra Woods**

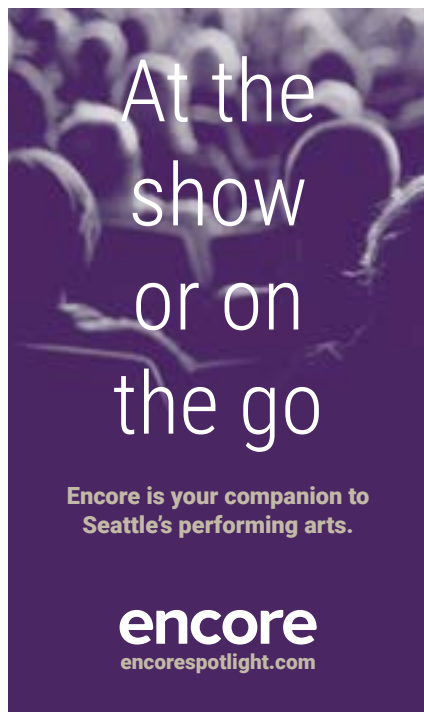

## SNOW WHITE'S JOKE CORNER

Snow White has the best jokes in this neck of the woods. Tell these jokes to your friends and family for an apple-solutely good time!

---

### **If you're happy and you know it...**

Can you please head to the theatre? Snow White and the other six dwarves are waiting for you.

### **How do you get a horse's attention?**

"HAY!"

### **Why did the teddy not like his trip to the beach?**

Because the heat was unBEARable!

### **Which princess would make the best judge?**

Snow White, because she's the fairest of them all.

### **What is a rabbit's favorite hair style?**

A bun!

### **What did the caterpillar say after he threw his margarine?**

Butter fly!

### **Why does no one believe the giraffe's story?**

Because it was a tall tale!

### **What did the horse say when it fell?**

I've fallen and I can't giddyup!

### **Who was Snow White's least favorite relative?**

Granny Smith!

### **What do you call a small pigeon?**

A smidgeon.



## WHAT'S YOUR FAIRY TALE?

### ***Interstellar Cinderella***

Deborah Underwood

### ***Goldy Luck and the 3 Pandas***

Natasha Yim

### ***Snoring Beauty***

Bruce Hale

### ***Tell the Truth B. B. Wolf***

Judy Sierra

### ***Abuelo and the Three Bears***

Jeff Tello

### ***The True Story of the 3 Little Pigs***

John Scieszka

### ***Fairest***

Gail Carson Levine

### ***Ella Enchanted***

Gail Carson Levine

## THE ORIGINAL SNOW WHITE

**T**he story of *Snow White* takes on many different forms and variations across cultures. You may be familiar with Disney's animated adaptation, but that is by far not the only one. That adaptation is based on the German tale that the Grimm Brothers published in 1812. The story is similar to the Disney adaptation, but has very distinct variations such as none of the dwarves having distinct names, the Queen trying to kill Snow White three times, and the Queen ending up dancing to death while wearing burning iron shoes. Disney obviously opted for a more sanitized version. Other variations of the story include *Bella Venezia* (an Italian story where an innkeeper locks up her daughter for being more beautiful than her), *Myrsina* (a Greek story in which

the sun claims the youngest of three orphan sisters is the most beautiful so the others try to poison her), and *Syair Bidasari* (a Malay poem about a girl whose soul is in a golden fish kept in a pond by her father; the evil queen steals the fish because the girl is too beautiful, causing the girl to fall into a coma). The line connecting all of these stories is the idea that one woman tries to persecute or kill another out of jealousy over beauty. The beautiful girl is made to be the victim of her own beauty without having a voice in the matter. At SCT, we wanted to tell a story where Snow White has a say in her own story. Since this tale has been told in many variations all over the world across time, we think it's the perfect time to reinvent it for our young audiences once again!

## INDIVIDUAL DONORS

**THANK YOU TO OUR DONORS!** It's because of donors like you that SCT is able to continue leading the nation in Theatre for Young Audiences and theatre education.

### VISIONARIES CIRCLE \$50,000 and Above

**Eve and Chap Alvord**  
**Karyl and Elias Alvord**  
**Keith and Mary Kay McCaw Family Foundation**  
**Eleanor and Charles Nolan**

### PLAYWRIGHTS CIRCLE \$25,000 to \$49,999

**Steve Davis and Bob Evans**  
**Gladmar Trust**  
**Pat and Mary Ellen Hughes**  
**Mary Pigott**

### ARTISTIC DIRECTOR'S CIRCLE \$10,000 to \$24,999

Larry Benaroya Family Foundation  
The late Jeanne Ehrlichman Bluechel  
Bobbe and Jon Bridge  
Donna Cochener and Family  
Tiffany Gilbert and Ken Efta  
Louise Pietrafesa and Anna Kaminski  
Michael and Laura Larson

Joy Thal and Chai Mann  
Zoey and Jordan Minkove  
Valorie and Larry Osterman  
Judy Pigott  
Nicolas and Elizabeth Richardson  
Martin Selig  
Laura and Jim Smith

Seattle Children's Theatre acknowledges these following donors who have generously supported us in the last year. This contribution list reflect gifts of \$250 and above made from July 1, 2018 – December 31, 2019. As SCT's 2019 fiscal year ran from July 2018 – June 2019 and SCT's 2020 fiscal year runs from July 1, 2019 – June 2020, donors are listed at the higher level of either the immediate past fiscal year or the new fiscal year to date. Limitations prevent us from listing every donor, but to all who have made a gift we thank you!

**PRODUCERS CIRCLE**  
**\$7,500 to \$9,999**

Tracy & Alice Forsythe  
Stacie Foster & Lawrence Cock  
Carrie D. Rhodes  
Wanda Wong & Mark Masterson

**DIRECTORS CIRCLE**  
**\$5,000 to \$7,499**

April & Brian Berg  
Aiko Bethea  
Shari Bitcon & Paul Donnelly  
Ryan & Danielle Boone  
Laura Buckland & Doug Young  
Ned & Haleh Clapp  
Erin & Greg Coomer  
Matt & Amy Eyler  
Mimi Gan & Everett Billingslea  
Masha & Glenn Hart  
Linda Hartzell & Mark Perry  
Richard & Marilyn Herzberg  
Ruth & William Ingham  
The Jandl Family  
Mimi & Edward Kirsch  
David Landau & Tanya Brunner  
Myra & Mike McCoy  
M.J. & John McDermott  
Andrew & Carin Parcel  
Lee-Norah Sanzo  
Shirley & David Urdal  
Jared & Amanda Van Kirk

**DESIGNERS CIRCLE**  
**\$2,500 to \$4,999**

Mary & David Alhadeff  
Rene Alkoff  
Virginia Anderson  
Jennifer & Matt Berger  
Ed & Heather Blahous  
Meghan Browne  
Lara & Peter Constable  
Helen Curtis  
Kate Forsyth  
Rebecca & James Grandin  
Debbie & Dave Grant  
Kristen Hoehler & Spencer Curtis  
Amy Janas & Craig Hobbs  
Karin Jones  
Karl & Anne Korsmo  
Susan Leavitt & William Block  
Barbara Lewis  
Sandy McDade  
Mimi & Todd Menenberg  
Anh Nguyen & Alex Rawson  
Suzanne Ragen  
Sally Rampersad  
Kerry Richards & Jan Arntz  
Dr. Natasha Rivers  
Scott and Danielle Ruthfield  
Cathy Sarkowsky  
Warren & Nancy Smith  
Betty Lou Treiger  
Aimee & Gregory Vaughan  
Heather Wilde, Jim Gierman, & Jules Gierman  
Rosemary & Kenneth Willman



# INDIVIDUAL DONORS CONTINUED

## CHAMPIONS CLUB \$1,000 to \$2,499

Gordon & Corie Adams  
 Lisa & Michael Anderson  
 Steven Baral  
 Howard & Lynn Behar  
 Leslie Ray Bernstein  
 Inez Noble Black  
 Cindy & Bob Blais  
 Evelyn Bundesmann & Craig Peeper  
 Sandra Carlson  
 Amy Chasanov & David Powers  
 Lisa & Terry Davenport  
 Allan & Nora Davis  
 Delaney Dechant  
 Priscilla Dickert  
 Teresa & Peter Engrav  
 Cynthia Foster  
 Matt Frazier  
 Betti Fujikado  
 Courtney Gerlich  
 GPMCH Foundation  
 Hewson, Rock, & Schober Families  
 Suzanne Hittman  
 Holocaust Center For Humanity  
 Melinda & Bob Hord  
 Linda & Ted Johnson  
 P. Britton & S. Keehnel  
 The Kirkland Ruddy Family  
 Tom & Mary Ann Kofler  
 Barb Larimer  
 Edmond & Barbara Lee  
 Tom Lennon & Patricia Keegan  
 Kevin Maifeld  
 Kevin Malgesini  
 Jackie & Peter Mansfield  
 Lynda Matthias  
 Ann & Terry Mix  
 Mitzi Morris  
 Sara & Bill Nagel  
 William & Sally Neukom  
 Huy Nguyen  
 Ron Pederson & Jeff Sakuma  
 Dinny & Alex Polson  
 Mary Pugh  
 Quackenbush Family  
 Keri Rhodes  
 Steven & Frederica Rice  
 Petra Schindler-Carter & Dean Carter  
 Jonas & Jillian Simonis  
 Catherine & David Skinner

Colette Stallbaumer & Warren Stickney  
 Maryanne Tagney  
 Julie and David Ward  
 Kimberly Watson & Glen Draper  
 Walter Weber & Teri Kopp  
 Nancy Weintraub  
 Williams Miller Family Foundation  
 Carol & Bryan Willison  
 Anonymous – 4

## BENEFACTORS CLUB \$500 to \$999

Sheena Aebig & Eric Taylor / Adriana Aguirre  
 & Leonardo Ortiz-Villacorta / Tina Albertson /  
 Edward & Joan Alschuler / Bruce Bailey & Heidi  
 Barrett / Julie Beckman / Tanya Bednarski & Craig  
 Johnson / Richard & Debbie Bendix / Elizabeth  
 & Neil Bergquist / Stephanie Berntsen / John &  
 Erica Beyer / Jacqueline Borges & Craig Hajduk /  
 Kendall Cammermeyer / Carla Cassinelli / Sylvia &  
 Craig Chambers / Kirk & Deborah Clothier / Kristina  
 Crothers & Mark Skirgaudas / Barbara & James  
 Crutcher / Terry & AnnaLisa Danysh / Duane & Lisa  
 De Luca / William B. Lipscomb / Drew Fillipo & Susan  
 Griffith / Angela Finney & Robert Mumford / Deborah  
 & Robert Fleming / Lela Franco / Devin Parry / Carol  
 George / Stephen Goldman / Makeba Greene /  
 Pamela Gregory / James O. Hanlon / Richard & Betty  
 Hedreen / Susan & Matthew Hillman / John Holt &  
 Susan Trainor Holt / Katie Hong / Cynthia Huffman  
 & Ray B. Heacox / Tami Hurwitz / Lakeisha Jackson  
 / Barry & Beryl Jennings / Julie Jorgensen / Karen  
 Koon / Mary Lou & Bill Laprade / Steve & Marcia  
 Larson / Jeannie Liu & Thong Q. Le / Lena & Daniel  
 LeCheminant / Suzanna Mak / Marcia J. Mason /  
 Laura Matter / Charles G. Mayes / Ryan McBrayer  
 & Gail Cromer / Rachel McCall / Dean A. Nichols /  
 Doug & Nancy Norberg / Richard & Janet Olin /  
 Susie & Michael Otten / Ann Ramsay-Jenkins / Karen  
 Ressimeyer / Missy & Doug Reston / Amy & Laurent  
 Rotival / Janet Rudolph / Liz & Steve Rummage / Kate  
 & Matt Scher / The Stephens Family / Jenny Pang &  
 Jeffrey Sullivan / Rose Tatlow & Neil Roseman / Alex  
 Johnston / Carol Williams / The Winburn Family /  
 David Zapolsky & Lynn Hubbard / Anonymous – 2

## BOOSTERS

\$250 to \$499

Mary Ann Allen / Randy & Patty Austin / Amy Barnett & Arthur Furukawa / Barbara Barrilleaux / Sue Bennett / Jason Bergevin / Pamela Berglundh / Erin Bernau / Brad Bigelow / Erika Bigelow / Jenifer Bitzer / IATSE Local 488 / Jay Bond / Caron Carlyon / Steve Goldstein & Mary Casey-Goldstein / Rebecca Chan / K. Cheng & R. Nelson / Barbara & Ken Christoferson / Carol Clay / Laurie Warshal Cohen / Lynne Compton / Ronald Corbell & Martha Dawson / Leslie Curran / Kris & Joshua Curtis / Leona De Rocco & Gary Fallon / Toby Diamond / Roberto & Cynthia Dondisch / Michelle Downey-Magee & Dail Magee Jr. / M.D. & Rebecca R. Dudley / Melissa & Mark Eamer / Cara Egan / Benjamin Eichhoff / Lauren Exnicios / Andrew & Alexandra Farnum / Rollin Fatland / Mary Finn Wood & Steven Wood / Rebecca & Chad Fischer / Suzanne Flint / Bo Ford / Donald Foreman / Linda Fowler / Janet Fohnmayer / Lisa Greaves / Corinne & Russell Hagen / The Havranek Myhrvold Family / Renee & Joshua Herst / Zach & Heidi Hiatt / Andrea & Jonathan Hildebrandt / Carol & Tom Hogan / Sarah Hunter / Tom Ikeda & Sara Yamasaki / Samantha & Steven Inks / Sakurako Kato / Becky Kelley & David Edelstein / Claudia & Ken Kilbreath / Mike Kipling / Steve Koh / Richard Kreisberg / Laura & John Kvasnosky / Paul La / Elizabeth Leber & Andrew Coveler / Jerry & Charlene Lee / Judd C. Lee / Keelan Lehmann / Margaret & Ronald Levin / Lynn Loacker / Kathy Lopez / Paul & Kelly Lountzis / Cristel & Terry Lundeen / Nanette Sullivan / Travis & Curtis Mayfield-Man / John McLaughlin / Kelli McSherry / Marna Metcalf / Alan S. Middleton / Katy & Jon Miller / Nicole & Rishi Mirchandani / Michael Moore / Martha Noerr & Jeff Keane / Lauren Oktay / Lisa & Keith Oratz / Jan Oscherwitz & Masud Kibria / Nicole Pettibon / Jody Ehrlichman Pineda & Paul Pineda / Ali Piyarali / Amy & Matthew Ragen / Susan Ranney & Lee Edlefsen / Drs. Kay & Scott Reichlin / Catherine & Thurston Roach / Alicia Robbins & James Andrews / Jodi Robinson-Cody / Courtney Sale / Carla Saulter & Adam P. Edwards / Elizabeth Schmidt / Jason & Diana Shukis / Stacie Siebrecht / Dee Simon / Rick & Gail Solomon / Dereck Soo / Delphine & Charles Stevens / Strickland Family / Nora & Walt Tabler / Graham & Natalie Thompson / Jennifer & Andrew Ting / Tricia & Steve Trainer / Heidi & Patrick Turner / Dr. Raymond Tymas-Jones / Sam Ung / Karen & David Waugh / Bridget Webb / Sam Whiting / Melinda Williams & Mark Murray / Clyde & Kathy Wilson / Karen Wilson / Anonymous - 6



# INDIVIDUAL DONORS CONTINUED

## TRIBUTE GIFTS

Thank you for the generous gifts made in honor or memory of the following people.

---

In honor of Eve & Chap Alvord – Karyl & Elias Alvord

In honor of Les & Sheri Biller – Paul & Kelly Lountzis

In honor of Linda Hartzell – Jay Hereford &  
Margeret Winsor

In honor of Courtney Sale – Sharon & Chuck Sale

In memory of Paul Bartelmes  
Farley Bartelmes

In memory of Jeanne Ehrlichman Bluechel

Nancy Ahern

Greg Ashihara

Jonathan & Bobbe Bridge

F. Dan a& Anna Marie Blume

Gail Blume

Mick Ehrlichman

Doug Frye

Terri & Joe Gaffney

Debra Giannola

Joan Goldblatt

Mark Hale

Linda Hartzell & Mark Perry

Melinda & Bob Hord

Kevin Maifeld

Myra Melford

Dori & Suzanne Monson

Dori Patterson

Kristiann Schoening & Peter H. Davis

Linda Fisher Towson & Gwen Fisher Brown & Families

Catherine Trogdon

Anonymous – 1

In memory of Adrienne Coons

Jennifer & Phil Carter

---

We work hard to make this list as accurate as possible, however if you see an error please accept our apologies! if you have questions about giving to SCT, please contact [janellew@sct.org](mailto:janellew@sct.org) or call 206.859.4021.

---

## MATCHING GIFT COMPANIES

---

Adobe Matching Gift Program

Bank of America Foundation

The Boeing Company

Cambia Health Foundation

Costco Wholesale

Expedia

Bill & Melinda Gates Foundation

Goldman, Sachs and Co.

Google

Microsoft

Nintendo

Nordstrom

Salesforce

T-Mobile

Weyerhaeuser Company

The story begins with YOU!  
Will you give to SCT's Annual Fund?

[www.sct.org/donate](http://www.sct.org/donate) | 206.859.4021



# OUR COMMUNITY PARTNERS

Seattle Children's Theatre is pleased to acknowledge the generosity of the corporations, foundations, and government agencies that have supported SCT. Thank you! This list reflects contributions made from July 1, 2018 – December 31, 2019. For more information about becoming a community partner please call 206.443.0807.

SEASON SPONSORS



SERIES SPONSORS

Student Access Series

Mainstage Series



COMMUNITY SPONSORS

\$70,000 and Above

- ArtsFund
- Bill and Melinda Gates Foundation
- Charlotte Martin Foundation
- Microsoft
- The Shubert Foundation
- Seattle Center \*

\$10,000 to \$24,999

- Adrienne Coons Memorial Fund
- DCGOne
- Expedia
- Mangetout Catering, Inc.\*
- Moccasin Lake Foundation
- Muckleshoot Charity Fund
- National Endowment for the Arts
- Northwest Asset Management\*
- Robert B. McMillen Foundation

\$25,000 to \$69,999

- 4Culture
- Anonymous
- City of Seattle Office of Arts & Culture
- Nesholm Family Foundation
- The Reed Foundation
- Safeco
- The Sheri and Les Biller Family Foundation

\$5,000 to \$9,999

- Jubilant Foundation Fund of Tides Foundation
- KCTS 9\*
- Nordstrom
- Robert Chinn Foundation
- Seattle Rotary Service Foundation
- Treeline Foundation
- U.S. Bank
- Wells Fargo

\$500 to \$4,999

- Fales Foundation Trust
- Poncho Legacy Fund
- The Center School
- The Dorsey & Whitney Foundation
- Tulalip Tribes Charitable Fund
- Washington State Arts Commission

\* In-Kind Contribution

GOVERNMENT SPONSORS



OFFICE OF ARTS & CULTURE  
SEATTLE



CULTURE  
FOR THE PEOPLE OF SEATTLE



WASHINGTON STATE  
ARTS COMMISSION



## AN INTERVIEW WITH PLAYWRIGHT GREG BANKS



***Can you talk about your relationship to the story? When did you first hear/read it? What drew you to adapting it?***

Like many people, my first experience of the story was through the Disney film. When I was asked by Children's Theatre Company if I would be interested in writing my own version of the story, I knew that there were lots of things that I might want to change and I was curious to see what they might be. First off, I wondered how the Dwarfs would really react if a strange girl turned up on their doorstep wanting shelter. Once accepted by the Dwarfs how would she spend her days? In the original story, Snow White has to clean and cook for the Dwarfs to earn her keep, that didn't seem like much fun and I don't think I would have stayed, so I needed to figure out what she would do, what she would bring to the Dwarfs that would also be good for her. I wondered what would happen if Snow White didn't want to marry the prince, a person she didn't know and maybe didn't even like. What would it be like for the Huntsman having to take Snow White into the woods and leave her there, what would go through his head?

Why did the Stepmother behave so horribly!  
Lots to explore!

***Can you talk about your connection or relationship to fairy tales?***

I like fairy tales because they don't shy away from the difficult things in life. The themes are often quite dark and disturbing. Somehow, they have become known as children's stories and as a result of that many of the darker themes, such as poverty, greed, and jealousy, amongst others, have been watered down. When I am adapting these stories, I try to find a way to go to their heart, to be faithful to the difficulties they address. I believe young audiences want to understand the world they find themselves in and it is part of my job to help them do that, not to shy away from scary things but to explore them in the safety of a theatre accompanied with plenty of laughs.

***When you sit down to write a play do you know what you are capable of?***

Not really. Every new play is a challenge and I never quite believe I will solve the puzzle. It's only through starting to write that I discover how I want to tell the story and what I want to say with it. The act of writing a line of dialogue will suggest the next line and I move on from there, line by line. I do not really plan. I discover what the characters will say rather than figuring it out in advance.

***What's the most important reminder when writing gets difficult?***

When the writing gets difficult it just means I am not satisfied with what I'm doing. Sometimes it is just difficult and I have to remember that's ok. So I either leave it for a bit, have a bit of toast, gaze out of the window, go for a walk, or just get something

down and not worry if it's not quite right. Having a deadline really helps, then I just have to get it done. It might not be perfect, but there is always a chance to do rewrites.

***Did you write as a child? If so, what did you write about? What captured your attention and spirit?***

I started writing something a bit like poems when I was about twelve. I just wrote words that came into my head, often I didn't understand what they were about, I just enjoyed putting words together and feeling them bounce off each other. I still do that now, making up songs as I go about my day, with lyrics that don't make much sense but are great fun. Luckily no one else has to listen to them, I'm a rotten singer. There is a great freedom in not always having to make sense, in seeing what happens if I just let the words come out.

***What do you hope audiences bring to the play?***

I hope audiences come prepared to use their imagination, to accept and enjoy our telling of the story even if it feels different to what they may have expected.

***What's your biggest dream for the play?***

I don't have a specific dream for the play as I know everyone brings their own experience to a performance. I guess I would feel I had achieved something if people get to laugh, be a little astonished, have their preconceptions challenged, and take something back into their daily lives. If on some level they feel their spirits have been lifted, then the play will have been a success.

*Content from our Active Audience Guide*

**TICKETS START AT \$20, BUY NOW!**

**NEXT ON STAGE AT SCT...**

**THE BEST**

**MARCH 19 –  
APRIL 19, 2020**

**SUMMER**

**EVER!**

**By KEVIN KLING  
Directed by STEVEN DIETZ**





# BIRTHDAY PARTIES

Celebrate your child's birthday  
at the Historic Carousel!

10% discount  
for zoo  
members



[www.zoo.org/birthdays](http://www.zoo.org/birthdays)