

encore

APRIL 2019

WWW.SCT.ORG

Seattle Children's Theatre
2018-2019 SEASON

206.441.3322



THE DIARY OF **ANNE FRANK**

BY **FRANCES GOODRICH**
AND **ALBERT HACKETT**

ADAPTED BY **WENDY KESSELMAN**

DIRECTED BY **JANET ALLEN**

Share your reviews on social media using #SCTseattle



HUNGER ISN'T JUST THE ABSENCE OF FOOD— IT'S THE ABSENCE OF JUSTICE

Northwest Harvest is Washington's leading hunger relief agency—supporting a statewide network of 375 food banks, meal programs, and high-need schools. Focused on improving equity in our food system, Northwest Harvest believes everyone in Washington should have consistent access to nutritious food that nourishes the body, mind, and spirit. In addition to making sure those who suffer from hunger have increased access to healthy food, Northwest Harvest aims to shift public opinion, as well as impact institutional policies and societal practices that perpetuate hunger, poverty, and disparities in our state.

Donate. Volunteer. Raise your voice.



northwestharvest.org | [@nwharvest](https://twitter.com/nwharvest)

THE DIARY OF ANNE FRANK

BY **FRANCES GOODRICH**
AND **ALBERT HACKETT**

THE CAST

Miranda Antoinette Troutt*	<i>Anne Frank</i>
Ryan Artzberger*	<i>Otto Frank</i>
Betsy Schwartz*	<i>Edith Frank</i>
Hannah Ruwe*	<i>Margot Frank</i>
Benjamin Neil McCormack*	<i>Peter Van Daan</i>
Rob Johansen*	<i>Mr. Van Daan</i>
Constance Macy*	<i>Mrs. Van Daan</i>
Sydney Andrews*	<i>Miep Gies, U/S – Edith Frank & Mrs. Van Daan</i>
Mark Goetzinger*	<i>Mr. Dussel</i>
Richard Nguyen Sloniker*	<i>Mr. Kraler</i>
Conner Neddersen*	<i>First Man, U/S – Peter Van Daan, Mr. Dussel, & Mr. Kraler</i>
Ian Bond	<i>Second Man, U/S – Otto Frank</i>
James Weidman	<i>Third Man, U/S – Mr. Van Daan</i>
Shannon Daly	<i>U/S – Anne Frank</i>
Sienna Méndez	<i>U/S – Margot Frank & Miep Gies</i>

THE CREATIVE TEAM

Janet Allen	<i>Director</i>
Michael John Egan	<i>Stage Manager</i>
Julianna Brei-Crawley	<i>Assistant Stage Manager</i>
Bill Clarke	<i>Scenic Designer</i>
Yao Chen	<i>Costume Designer</i>
Andrew D. Smith	<i>Lighting Designer</i>
Andrew Hopson	<i>Sound Designer</i>
Chris R. Walker	<i>Assistant Sound Designer</i>

Production Sponsors

Bobbe & Jon Bridge
Bob Evans & Steve Davis
Martin Selig



Cameras and video recorders may not be operated during the performance.

*Seattle Children's Theatre is a professional company employing members of the Actor's Equity Association.



Bischofberger
Violins est. 1955

Professional
 Repairs
 Appraisals
 & Sales

1314 E. John St.
 Seattle, WA
 206-324-3119
 bviolinsltd.com

April 2019
 Volume 24, No 6

encore

arts programs

Paul Heppner
President

Mike Hathaway
Senior Vice President

Kajsa Puckett
Vice President, Sales & Marketing

Genay Genereux
Accounting & Office Manager

Production

Susan Peterson
Vice President, Production

Jennifer Sugden
Assistant Production Manager

Ana Alvira, Stevie VanBronkhorst
Production Artists and Graphic Designers

Sales

Marilyn Kallins, Terri Reed
San Francisco/Bay Area Account Executives

Devin Bannon, Brianna Hansen,
 Amelia Heppner, Ann Manning
Seattle Area Account Executives

Carol Yip
Sales Coordinator

Marketing

Shaun Swick
Senior Designer & Digital Lead

Ciara Caya
Marketing Coordinator

Encore Media Group

425 North 85th Street
 Seattle, WA 98103
 p 800.308.2898 | 206.443.0445
 f 206.443.1246
 info@encoremidiagroup.com
 www.encoremidiagroup.com

Encore Arts Programs and Encore Stages are published monthly by Encore Media Group to serve musical and theatrical events in the Puget Sound and San Francisco Bay Areas. All rights reserved. ©2019 Encore Media Group. Reproduction without written permission is prohibited.

A NOTE FROM COURTNEY SALE

Dear Friends,

Welcome to the closing show of our 44th season, *The Diary of Anne Frank*, produced in collaboration with Indiana Repertory Theatre. Based on one of the most read and most inspiring books of all time, Anne's words have been translated worldwide into more than 70 languages. Her story continues to resonate. We are honored to share her courageous words that shine a light on the ways hope exists in the direst of circumstances.

The act of journaling has long been a powerful activity for young people. In a world where the Jewish community was stripped of power, identity, and security, Anne's two year process of documenting all that she felt and experienced in the annex illuminates the human impact of the Nazi regime. For young people today, these writings offer a visceral understanding of the day-to-day hardship and emotional cost on human lives. The diary is also talismanic of a parent's love for a child. Otto Frank became the committed caretaker of the diary and assured generations would explore the experience through Anne's thoughts.

This production allows us to partner with our colleagues at Indiana Repertory Theatre (IRT). The acting company represents both the cities of Seattle and Indianapolis. They are lifting the work of regional theatre artists across the country. After a well-received run in Indianapolis, we are thrilled to have the company here for six weeks for Seattle audiences. I am so grateful to my dear friend and mentor, Janet Allen, IRT's Artistic Director, who leads this production with heart and grace.

Special thanks for our community partner, the Holocaust Center for Humanity and Executive Director Dee Simon, who have supported us in contextualizing the production and providing tremendous programming to further young people's understanding of Anne's relevance. In a current climate where we see dangerous repetitive patterns from history, including the calls for policies shaped around excluding the "other", *The Diary of Anne Frank* reminds us that people are at the center of whether we come together or whether we tear ourselves apart. Anne's story lives on and may we honor her and all the lives lost in the Holocaust by facing injustice and intolerance arm-in-arm, with an arsenal of love.

Sincerely,



Artistic Director





COLLECTIONS CAFÉ

SEASONAL EXHIBITS FOR YOUR PALETTE

Join us for dinner or weekend brunch to enjoy artistically inspired dishes crafted from local ingredients, and see the personal story of Dale Chihuly through his collections.

LOCATED AT CHIHULY
GARDEN AND GLASS
305 HARRISON ST / SEATTLE WA
206.753.4935

COLLECTIONSCAFE.COM

SEASON SPONSOR MESSAGE



Seattle Children's Theatre and Microsoft share a passion for creativity, learning and excellence. Year after year, Seattle Children's Theatre delivers high quality entertainment that captivates the imaginations of young people and their families, throughout the Pacific Northwest. That's why Microsoft Philanthropies is proud to sponsor the 2018-2019 Season.

Community involvement is an integral part of our culture at Microsoft. We support the work of local nonprofits and encourage employee investment and volunteerism. Our employees respond in an incredible way, volunteering thousands of hours and contributing more than \$60 million each year to local nonprofits, including Seattle Children's Theatre.

A thriving arts and cultural scene, a network of human services providers, and a world class education system are critical to the continued vitality and attractiveness of the Puget Sound region. Through partnerships with organizations such as Seattle Children's Theatre, we aim to create an environment where the arts will thrive for generations to come.

On behalf of Microsoft and our employees in the Puget Sound area, we thank Seattle Children's Theatre for enriching our community.

Enjoy the show!

Mary Snapp
Corporate Vice President
Microsoft Philanthropies

SYNOPSIS

Be warned: this synopsis contains spoilers.

Act I begins in 1942. The Nazis have occupied the Netherlands, and the Frank family – Otto, Edith, Anne, and Margot – have gone into hiding to escape the persecution of Jews. Otto has prepared a special hidden area in the Annex of his office in Amsterdam for them to hide in. Only two people are made aware of this hiding space – Miep Gies, Otto's secretary, and Mr. Kraler, one of the managers in his company. Miep and Mr. Kraler will be the Franks' only connection to the outside world.

Because Otto's business is still operating, the Frank family must be very careful not to make noise during the day, for fear of being found out. In the beginning, Otto and Anne find hiding away in the Annex to be novel and strive to make it a pleasant place to live. Edith and Margot are less enthusiastic.

A family called the Van Daans also move into the Annex – Hermann, Petronella, Peter and their cat Mouschi. Anne begins to pursue a friendship with Peter, who is shy and not very receptive. The Van Daans update the Franks on what has been happening in the outside world, where conditions for Jews haven't improved. Anne, having begun to feel the strain of living in the Annex hears this news and reminds herself that her situation could be much worse.

A few months later, Mr. Dussel joins the families in the Annex as a new resident. He brings even more dire news about the war effort. Due to the ever-shrinking space, Anne is forced to share her room with Mr. Dussel. Anne begins having nightmares, and the other residents worry that her screams may eventually lead to their discovery.

Hanukkah arrives and the residents of the Annex enjoy a brief reprieve from the stress of hiding by celebrating together. However, during the party, a loud crashing sound is heard in the business below. Terrified, the residents fall silent. While trying to turn out the lights, Peter accidentally knocks over a chair, after which the residents hear an intruder run out of the building. After a while, Otto sneaks downstairs into the business to discover that the intruder was a burglar, and not the Gestapo. Relieved, he tries to strike up the Hanukkah celebration once again, but the moment has passed.

Act II begins on January 1, 1944, nearly two years after the Franks initially moved into the Annex. Life in the Annex has become routine. The major change for Anne is that she has matured into a young woman and has developed feelings for Peter. They begin having regular visits – privately – in the attic, much to the enjoyment of the adults, excluding Anne's mother.

SYNOPSIS CONTINUED

Otto Frank learns from Mr. Kraler that an employee has begun asking suspicious questions about the Franks, even going so far as to suggest he might be aware of the secret entrance to their hiding place. Otto agrees to raise the employee's salary in hopes of avoiding extortion, or worse, discovery.

As the war continues, life outside the Annex becomes harder, which is only amplified for those in hiding. Rationing means that less food makes it to the Annex. Many residents become sick – Margot most of all – and tension builds as everyone struggles to get enough to eat. Things come to a head when Mr. Van Daan is caught stealing bread and Mrs. Frank suggests the Van Daans be kicked out of the Annex.

Eventually, Miep brings good news. Allied forces have invaded Normandy, and the end of the war seems imminent. Things begin to look up. However, it doesn't last. An anonymous source has betrayed the residents of the Annex, and in August 1944, Nazi soldiers arrive to arrest everyone inside.

At the end, Otto Frank, the only survivor, steps forward to tell us of the fates of each resident. He holds Anne's diary as the lights fade to black.

Synopsis used with permission of Indiana Repertory Theatre

THEATRE ETIQUETTE

In order to make each SCT experience remarkable, we politely request the following:

- Please completely turn off all electronic devices, or anything that makes noise, so as to not distract the patrons or actors from the amazing work taking place on stage.
- Photos with friends and family in the lobby areas are highly encouraged and we love it when you share photos on social media using #SCTseattle. However, taking photos as well as audio and video recording is strictly prohibited during a performance.
- If you have to use the restroom or exit the theatre during the performance, please exit the back of the theatre.
- If you have questions about your theatre experience, contact an SCT staff member located in the lobby.

GiveBIG is back!

MAY 8, 2019



I give. You give.

We give, together.

Nonprofit Registration for the area's
largest day of online giving is open at

GiveBIG2019.org

SPONSORS



encore

BOARD & COMMITTEES

BOARD OF TRUSTEES

Aiko Bethea – *President*
Laura Smith – *Vice President*
Mimi Gan – *Secretary*
Ryan Boone – *Treasurer*

Eve Alvord
Jennifer Berger
Shari Bitcon
Heather Blahous
Meghan Browne
Laura Buckland
Amy Chasanov
Lara R. Constable
Gillian Crismier
Bob Evans
Matt Eyster
Marie T. Farrelly
Kate Forsyth
Alice Forsythe
Stacie Foster
Tiffany Gilbert
Jerome Greene
Karin Jones
David Landau
Natalie Matthews
M.J. McDermott
Anh Nguyen
Eleanor C. Nolan
Andrew Parcel
Louise Pietrafesa
Sally Rampersad
Natasha Rivers
Scott Ruthfield
Lee-Norah Sanzo
Stephanie True
Jared Van Kirk
Heather Wilde
Wanda Wong

SCT FOUNDATION BOARD

Richard Bendix – *Chair*
Eve Alvord
Aiko Bethea
Ryan Boone
Stacie Foster
Mimi Gan
Mimi Kirsch
Kerry Richards
Lee-Norah Sanzo
Mig Schaaf
Mark Sherman

TEACHER ADVISORY COMMITTEE

Vaughan Amare
Margaret Bradford
Dr. Barbra Casey
Kyla Crawford
Chelle Downey-Magee
Treneicia Gardner
Jessica Gogolowicz
Danise Heisey
Jen Latvala
Leo Lazo
Ana Le'Thach
Stephanie May
Marilyn Mears
German Moreno
Gail Morris
Urdene Rickard
Elizabeth Stockton
Melanie Struck
Jahira Teague
Dr. Rosa Villarreal
Peter Martin Weschler
Antonia Woods

CAST



MIRANDA ANTOINETTE TROUTT* – Anne Frank

Miranda is honored to return to SCT to tell this incredible story. Favorite roles include Lucy in *The Lion, the Witch and The Wardrobe* at SCT, Laura in *Goblin Market* at Sound Theatre Company, understudying several roles in Village Theatre's *Into the Woods*, and originating the lead role in the sci-fi capella musical, *Silhouette*. She is looking forward to playing Margo in Taproot Theatre's musical *Bright Star* this summer. Miranda is also a classically trained singer. She has sung seven seasons with The Dickens Carolers, is featured on several albums/cast recordings, and sings with the band Dutiful Dreamers. She teaches circus arts at SANCA, designs and builds custom wedding gowns, and loves cats, nature, and Latin dance.



BETSY SCHWARTZ* – Edith Frank

Betsy's past Seattle Children's Theatre shows include *Jackie and Me*, *The 100 Dresses*, *Our Only May Amelia*, and *The Wrestling Season*. In addition to SCT, Betsy has worked at Indiana Repertory Theatre, ACT, Book-It, Seattle Shakespeare Company, Wooden O, Strawberry Theatre Workshop, Thalia's Umbrella, The Village Theatre, Intiman, and NCTC, where she was a Founding Company Member. Betsy is also a founding member of upstart crow collective and was recently seen in the upstart crow/Seattle Shakespeare Company co-productions of *Richard III* and *Bring Down the House, Parts I and II*, as well as upstart crow's inaugural production of *King John*. Betsy has a BFA from the University of New Mexico and an MFA from SMU.

ARRIVE CURIOUS. LEAVE INSPIRED.



BILL & MELINDA
GATES foundation
DISCOVERY CENTER

ALWAYS
FREE

NEXT TO SEATTLE CENTER
440 5TH AVE N.
discovergates.org | [facebook](https://www.facebook.com/discovergates) [instagram](https://www.instagram.com/discovergates) discovergates
Tuesday–Saturday, 10 AM–5 PM

CAST CONT'D

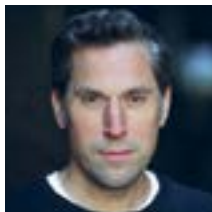

RYAN ARTZBERGER* – Otto Frank

Ryan's Indiana Repertory Theatre credits include *A Christmas Carol*, *Holmes and Watson*, *Noises Off*, *Romeo and Juliet* (2018 & 2010), *The Three Musketeers*, *The Mousetrap*, *To Kill a Mockingbird*, *The Great Gatsby*, *The Crucible*, *A Midsummer Night's Dream*, *Dr. Jekyll and Mr. Hyde*, *God of Carnage*, *Julius Caesar*, *Fire in the Garden*, *Rabbit Hole*, *Iron Kisses*, *Our Town*, *Death of a Salesman*, *He Held Me Grand*, *Macbeth*, and *The Herbal Bed*. Ryan is a member of Indianapolis Shakespeare Company, where he has directed *As You Like It* and appeared in *Coriolanus*, *The Winter's Tale*, *Twelfth Night*, *The Tempest*, *The Taming of the Shrew*, and *Othello*. At the Phoenix Theatre he performed in *Reasons to Be Pretty*. Regional credits include the Shakespeare Theatre and the Studio Theatre in Washington DC, Shakespeare Santa Cruz, the Goodman Theatre, Berkeley Rep, Kansas City Rep, the Lookingglass, Great Lakes Theater Festival, the Denver Center, New Jersey Shakespeare, and Playmakers Rep. Ryan is a graduate of Ohio University and the Juilliard School.



HANNAH RUWE* – Margot Frank

Hannah is exceptionally honored to be a part of this story. Recent credits include *Hamlet*, *...And Hilarity Ensues...*, and *Brechtfest* with *The Horse in Motion*; the world premiere of *Ibsen in Chicago* at Seattle Repertory Theatre; *Grand Concourse* and *On Clover Road* at Seattle Public Theatre; *The Cherry Orchard* and *Things You Can Do* at ACT; *Indian Ink* with Sound Theatre Company; *The Tall Girls* at Washington Ensemble Theatre; and *Cowboy Mouth* at Penthouse Theatre. Hannah graduated from the University of Washington School of Drama in 2014 with a Bachelor of Arts.



ROB JOHANSEN* – Mr. Van Daan

Rob is extremely grateful to be a part of this cast. Much of Rob's work at IRT has focused on comedies, but occasionally he gets a chance to tell a deeper story. One of his favorite dramatic roles was Jim Casey in *The Grapes of Wrath*. He also played the title role in *Cyrano* as well as the Man in *The Turn of the Screw*. Of course, Rob is thankful for comedic opportunities as well. *The 39 Steps*, *The Game's Afoot*, and *The Mystery of Irma Vep* are some of the greatest moments he has known on stage.

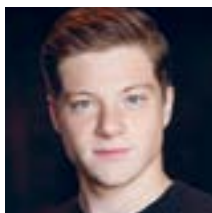

BENJAMIN NEIL MCCORMACK* – Peter Van Daan

Benjamin's SCT credits include a staged reading of Trista Baldwin's *Ghosted* and an appearance at the Holocaust Center for Humanity, reading an excerpt from *The Diary of Anne Frank*. Before the Indianapolis run, he was last seen in the ensemble of *My Ántonia* (Book-It Rep). He is a recent graduate from Cornish and holds a BFA in Acting. Benjamin is excited to have this wonderful cast continue their incredible and important work in the city of Seattle.



MARK GOETZINGER* – Mr. Dussel

An Illinois native, Mark became a professional actor in 1976 and since that time has performed in stage productions from New York to San Francisco. He has been a mainstay at the Indiana Repertory Theatre for over thirty-five years appearing in such roles as Angus in *The Drawer Boy*, Uncle Sid in *Ah Wilderness*, Milton Perry in *The Immigrant*, Mr. Bennett in *Pride and Prejudice* and Yogi Berra in *Nobody Don't like Yogi*. Mark currently makes his home in Indianapolis where in his free time he enjoys woodworking and gardening. He is very pleased to be making his debut at the Seattle Children's Theatre.



CONSTANCE MACY* – Mrs. Van Daan

Constance has been a regular at the Indiana Repertory Theatre for 28 years, where she also played Mrs. Van Daan in 2011. Other IRT favorites include *Becky's New Car*, *Good People*, and *The Curious Incident of the Dog in the Nighttime*. Other regionals include Geva Theatre (Rochester, NY), Playmakers Rep (Chapel Hill, NC), Pioneer Theatre Co. (Salt Lake City, UT), Syracuse Stage, Kansas City Rep, Cardinal Stage (Bloomington, IN), Shattermask (St. Louis), ShadowApe Theatre Co. (Indianapolis), Indy Shakes and the Phoenix Theatre. A graduate of Indiana University, she is a recipient of the Lunt-Fontanne Fellowship (Ten Chimneys Foundation) and has also been rewarded for her work by the Arts Council of Indianapolis, the Indianapolis Foundation and the Indiana Arts Commission.



SYDNEY ANDREWS* – Miep Gies, U/S: Edith Frank & Mrs. Van Daan

Sydney is honored to be back at SCT this season! She was last seen in SCT's production of *And in this Corner: Cassius Clay*. Sydney is a Seattle-based actor who has had the privilege of performing with many theaters in the city: ACT Theatre, Village Theatre, Seattle Shakespeare, Book-It Repertory, New Century Theatre Company, and the Annex. Sydney is also a company member with The Seagull Project, and will reprise her roles as Irina in *The Three Sisters* and Varya in *The Cherry Orchard* for TSP's Chekhov Festival – slated for 2020. Regionally, she has worked with the Berkshire Theatre Festival, Zach Scott Theatre, Austin Shakespeare, Indianapolis Shakespeare, and the Children's Theatre of Charlotte. Sydney received her MFA in Acting from the University of Texas at Austin.



**SUMMER IS
MORE FUN
AT UCDS!**

Creative Fusion
Arts Workshop &
Camps for kids
ages 3-12



ucds.org/summer



King's Schools

Where inspiration is as important as education.



kingsschools.org
206.289.7783

Preschool – High School • Shoreline, WA

SPECTRUM DANCE THEATER
DONALD BYRD

- Drama/Dance Camps,
- Dance Samples,
- Dance Intensives for ages 6 to 18
- Donald Byrd Workshop for Pre-professional to Professional dancers

See the website for details.

2019 SPECTRUM SUMMER CAMPS

www.spectrumdance.org

Photo: Jennifer Richards

THE CAST CONT'D



RICHARD NGUYEN SLONIKER* – Mr. Kraler

Richard has appeared at Seattle Children's Theatre in *A Single Shard* and *Bunnicula*. He recently performed in *Arsenic and Old Lace* with Taproot Theatre. He's performed at the Guthrie Theatre, ACT, Intiman, Seattle Repertory Theatre, Seattle Shakespeare Company, Village Theatre, and Azeotrope, a company he co-founded. He also performs in video games, most notably as the Guardian in *Destiny*. He holds an MFA from the University of Washington's Professional Actor Training Program, and has a B.S. in Cellular, Molecular, and Developmental Biology.



CONNER NEDDERSEN* – First Man, U/S: Peter Van Daan, Mr. Dussel, & Mr. Kraler

Conner is a local actor based in Seattle WA. He was most recently seen this past summer as Edgar in *King Lear* with Seattle Shakespeare Company. Other Seattle Children's Theatre credits include: *And in this Corner: Cassius Clay*, *The Journal of Ben Uchida*: *Citizen 13559*, and *Into the West*. Other recent credits include: *Lady Windemere's Fan* at Taproot Theatre Company. Conner is a two-time Gregory award nominee for outstanding performance as an actor for his roles in *9 Circles* (Strawberry Theater Workshop), and *Merry's Wedding* (NCTC). Some other favorite theatrical credits include: *Hamlet* (Seattle Shakespeare Company); *The Explorers Club* (Taproot Theatre); *My Name is Asher Lev* (NCTC); *The Big Meal* (NCTC); and *A Christmas Carol* (ACT).



IAN BOND – Second Man, U/S: Otto Frank

Ian is excited for *The Diary of Anne Frank*, his SCT debut. He was recently seen as Tom Hansen in *American Junkie* at Book-It Repertory Theatre, where other credits include *Jane Eyre*, *The Picture of Dorian Gray*, *Treasure Island*, and *Frankenstein; Or, The Modern Prometheus*. Locally, Ian has also performed with ACT (*A Christmas Carol*); Seattle Public Theater (*Bad Jews*); Taproot Theatre Company (*Jeeves Intervenes*, *Diana of Dobson's*); Seattle Shakespeare Company (*Titus Andronicus*); Washington Ensemble Theatre (*Teh Internet is Serious Business*, *The Things Are Against Us*); The Horse in Motion (*Hamlet*); Sound Theatre Company, Forward Flux, Live Girls!, Seattle Immersive, and eSe Teatro. Ian is a former Resident Ensemble Member of the Cincinnati Shakespeare Company.



**JAMES WEIDMAN – Third Man,
U/S: Mr. Van Daan**

James is excited to be making his SCT debut. Some time ago, James was a summer intern with the Drama School. In the intervening years, James has performed at Theater Schmeater, Macha Monkey, Annex Theatre, and Washington Ensemble Theatre. He has also been on several tours with Book-It All Over. James is also a regular participant in 14/48: The World's Quickest Theater Festival where he was honored with the Mazen Award this past January. Much love and gratitude to family, friends, Pamela, Harriet, and Hugo.



NORTHWEST
BOYCHOIR

JOIN US!

THE NORTHWEST BOYCHOIR IS
SERIOUS FUN!

AUDITIONS FOR BOYS 6-9 YEARS



CONTACT US:
206.524.3234 | nwboychoir.org

Kaleidoscope Dance Company

with Mosaic Junior Company

Broadway Performance Hall, Seattle

*Tickets: Brown Paper Tickets
and creativedance.org*



Fri., 5/10: 7:30pm • Sat., 5/11: 2 & 7:30pm • Sun., 5/12: 3:30pm

CAST CONT'D



SHANNON DALY – Understudy: Anne Frank

Shannon is over the moon to be making her SCT debut understudying in *The Diary of Anne Frank* for its Seattle run. She is currently studying at Cornish College of The Arts, and will receive her BFA in May, 2019. She has been seen on the Cornish stage the last few seasons, including in *Seussical* (Jojo), *Urinetown* (Little Becky Two-Shoes), and *LIFT* (Sarah). She would like to thank her family, her love, and her best friends for the constant support. She couldn't do it without y'all!



SIENNA MÉNDEZ – Understudy: Margot Frank & Miep Gies

Sienna is so excited to be making her Seattle Children's Theatre debut! Sienna is a playwright and actor from Houston, Texas and she is proud to call Seattle her home. She will be graduating from Cornish College of the Arts in May with a BFA in Theatre: Original Works. Recent credits include *Athena* as Athena (Albatross Theatre Lab); *Dry Land* (Seattle Public Theatre); *The Trojan Women, Love and Information, Baltimore* (Cornish); and *The Merry Wives of Windsor* (Seattle Shakespeare Company). As a playwright, three of her works have premiered in Seattle so far in 2019. She is currently the lighting designer for a production of her newest original play, *Boson*, opening at Cornish in April.
siennamendez.com | writing- siennamendez.tumblr.com

* Indicates members of the Actors' Equity Association

CREATIVE TEAM

JANET ALLEN (Director)

Creating world-class professional theatre for audiences of all ages has remained a career-long passion for Janet Allen. She began at the Indiana Repertory Theatre in 1980 as the theatre's first literary manager—dramaturg. After four years in New York City, she returned to serve ten years as associate artistic director. In 2013, she was named the IRT's executive artistic director.

Among the memorable productions Janet has directed at IRT are *The Glass Menagerie* (1999), *Ah! Wilderness* (2002), *The Drawer Boy* (2004), *Looking Over the President's Shoulder* (2008 & 2018), *The Diary of Anne Frank* (2011), James Still's *The House That Jack Built* (2012), and *To Kill a Mockingbird* (2016). Celebrating the IRT's 47-year legacy this season, she is directing this new production of *The Diary of Anne Frank*.

ANDREW D. SMITH (Lighting Designer)

Andrew is pleased to be designing lights for another production with SCT. National work includes *Native Gardens* at Arizona Theatre Company; *Circle Mirror Transformation* at Seattle Repertory Theatre; and *Tribes, The Mystery of Love & Sex*, and *Bethany* at ACT; as well as Seattle Children's Theatre, Cornerstone Theatre Company, Flint Repertory Theatre, Cincinnati Shakespeare Company, and Cardinal Stage Company. Andrew is a Seattle-based designer and educator. Seattle work has been seen at Book-It Repertory Theatre, New Century Theatre Company, Washington Ensemble, Seattle Shakespeare Company, Azeotrope, Strawberry Theatre Workshop, Seattle Public Theatre, Theater Off Jackson, ArtsWest, On the Boards, Velocity Dance Center, and Broadway Performance Hall. Andrew holds a B.A. from Duke University and an M.F.A. from the University of Washington, where he currently teaches.

BILL CLARKE (Scenic Designer)

Bill has previously designed *Noises Off*, *To Kill a Mockingbird*, *The Diary of Anne Frank* (2011), *The Ladies Man*, *A Streetcar Named Desire*, *The Nerd*, and *Long Day's Journey into Night* at the IRT. He has designed *A Walk in the Woods* and *Abby's Song* on Broadway. Off-Broadway designs include *Lemon Sky* for Keen Co, *So Help Me God!* at the Lortel, *Eccentricities of a Nightingale* for T.A.C.T., *The Daughter-in-Law* for Mint Theater (NYTimes 10 Best List), *June Moon* for the Drama Dep't, Ann Magnuson's *You Could Be Home Now* at NYSF, *The Cherry Orchard* at Juilliard, and many more. Regional credits include Seattle Rep, Old Globe, Milwaukee Rep, Alley, Asolo, Denver Center, A.R.T., Huntington, McCarter, Coconut Grove, Cincinnati Playhouse, Cleveland Play House, and Pittsburgh Public. Bill earned his M.F.A. at the Yale School of Drama. He is the recipient of Merimack Rep's Artistic Achievement Award, IRNE (New England) Award, New Hampshire Theatre Award, Hollywood Drama-Logue Award, and the San Diego Theater Critics' Circle Award.

ANDREW HOPSON (Composer & Sound Designer)

Andrew is an associate professor of sound design in the Department of Theatre, Drama, and Contemporary Dance at Indiana University. He has designed or written the scores for shows at such theatres as the Oregon Shakespeare Festival, Utah Shakespearean Festival, Actors Theatre of Louisville, American Repertory Theatre, American Players Theatre, Cincinnati Playhouse, Pioneer Playhouse, Cleveland Play House, Victory Gardens, Harvard University, and the Indiana Repertory Theatre, where he was resident sound designer for five years. In 2004 his New York debut, *Trying*, was rated one of the best off-Broadway shows of the year. In film, he has scored the documentaries *Birth of Legends*, *The Battle of Comm Avenue*, *Hockey's Greatest Era 1942-1967*, *The Frozen Four*, and *Utah's Olympic Legacy*. He has produced, engineered, or performed on more than 40 CDs, ranging from stories for children to collections of modern American piano works. He is a member of United Scenic Artists, local 829, and the United States Institute of Theatre Technology.



FINDING LIGHT IN THE DARKNESS

EXHIBIT

Learn more about this new permanent exhibit
and plan your visit at HolocaustCenterSeattle.org

HOLOCAUST
CENTER for
HUMANITY

Educate. Inspire. Take Action.

30
years
1989-2019

Open to the public Wed/Sun,
Weekdays for field trips

2045 Second Ave
Seattle, WA 98121

CREATIVE TEAM CONT'D

MICHAEL JOHN EGAN (Stage Manager)

Broadway: *Les Misérables*, *Man of La Mancha*, and *Never Gonna Dance*. National Tours: *Billy Elliot*, *Les Misérables*, *Miss Saigon*, *Cabaret*, and *Mamma Mia!*. Seattle Children's Theatre: *The Journal of Ben Uchida*: *Citizen 13559*, *Into the West*, *The Cat in the Hat*, *James and the Giant Peach*, and *The Wizard of Oz*. Seattle Repertory Theatre: *Familiar*, *King Charles III*, *Disgraced*, *Lizard Boy*, *The Piano Lesson*, and *Good People*. Seattle Opera: *Wagner's Ring Cycle* (twice!), *La traviata*, *Pearl Fishers*, *Parsifal*, *Lohengrin*, and *Iphigenie en Tauride*. Spoleto Festival USA: *Eugene Onegin*, *The Rise and Fall of the City of Mahagonny*, *La Cenerentola*, and *Kepler*. Mike is proud to be both an English major and a member of Actors Equity Association.

JULIANNA BREI-CRAWLEY (Assistant Stage Manager)

Julianna is excited to be returning to Seattle Children's Theatre where she has worked on *The Velveteen Rabbit*, *The Lamp is the Moon*, *Stellaluna*, *James and the Giant Peach*, and *Dick Whittington and His Cat*. She has stage managed shows such as *The Lamp is the Moon*, *Arsenic and Old Lace*, *Blood Wedding*, and *An American Dream*. Julianna has worked locally with the Seattle Children's Theatre, Seattle Opera, Taproot Theatre Company, The Williams Project, The 5th Avenue Theatre, Seattle Shakespeare, Whim WHim, and New Century Theatre Company. She earned her MFA in Stage Management from the University of California, Irvine.

YAO CHEN (Costume Designer)

Yao Chen has international design credits in the United States, China, and Costa Rica. Her recent productions include *Titus Andronicus* and *The Merry Wives of Windsor* at Shakespeare Theatre of New Jersey; *Infants of Spring* at UMASS Amherst; *The Little Prince* at Seattle Children's Theatre; *The Music Man* at Berkshire Theatre Group; *Antony and Cleopatra* and *Dr. Jekyll and Mr. Hyde* at Orlando Shakespeare Theatre; *I am Tai Ping Goat*, a children's production at Dong Gong Theatre and Long Fu Theatre in Beijing, China; *Amadeus* at the Theatre Espressivo, San Jose, Costa Rica; and *Nancy Drew and Her Biggest Box*, *Skippyjon Jones*, and *Diary of a Worm, a Spider, and a Fly* at Orlando Repertory Theatre.

CHRIS R. WALKER (Assistant Sound Designer)

Chris is very happy to be returning as resident sound designer for SCT. In Seattle, he has designed at The Seattle Repertory Theatre, ACT, Intiman, and The 5th Avenue. In California, he's designed at The Old Globe Theatre, La Jolla Playhouse, Mark Taper Forum, Geffen Playhouse, and ACT (San Francisco). He spent seven seasons as the resident designer at American Repertory Theatre in Boston, designing over forty productions while there. He has also designed in New York, Houston, Philadelphia, Princeton, Providence, Chicago, Washington D.C., and Phoenix, as well as internationally in Singapore, Taiwan, and Moscow. Commercially, he has designed for Intel, Harvard University, Starbucks, and Popcap Games. He holds a degree in Classical Piano performance from Cornish College of the Arts.

RICHARD J. ROBERTS (Dramaturg)

This is Richard's 29th season with the IRT, and his 21st as resident dramaturg. He has also been a dramaturg for the New Harmony Project, Write Now, and the Hotchner Playwriting Festival. He has directed IRT productions of *The Cay*, *Bridge & Tunnel*, *The Night Watcher*, *Neat*, *Pretty Fire*, *The Giver* (2009), *The Power of One*, *Twelfth Night*, and four editions of *A Christmas Carol*. Most recently he directed Bernstein's *Trouble in Tahiti* for the Indianapolis Chamber Orchestra. Other directing credits include Actors Theatre of Indiana, Phoenix Theatre, Edyvean Repertory Theatre, Indianapolis Civic Theatre, IndyShakes/Wisdom Tooth, Butler University, and Anderson University. Richard studied music at DePauw University and theatre at Indiana University. In 2003 he was awarded a Creative Renewal Arts Fellowship from the Arts Council of Indianapolis.



SPECIAL THANKS _____

THANK YOU TO OUR DONORS
THE DIARY OF ANNE FRANK

Thank you to the following donors, who through designating their support to the production, helped make it possible.

PRODUCTION SPONSORS

Bobbe & Jon Bridge
Bob Evans & Steve Davis
Martin Selig

PRODUCTION ASSOCIATES

Mary & David Alhadeff
Howard & Lynn Behar
Suzanne Ragen



Seattle Children's Theatre is a member of TTA/USA, the national center of the International Association of Theatre for Children and Young People.



SCT is a constituent of Theatre Communications Group (TCG), the national service organization for the nonprofit professional theatre.



SCT is a member of International Performing Arts for Youth (IPAY).



ACTORS' EQUITY ASSOCIATION, founded in 1913, is the U.S. labor union that represents more than 50,000 professional actors and stage managers. Equity endeavors to advance the careers of its members by negotiating wages, working conditions, and providing a wide range of benefits (health and pension included). Member: AFL-CIO, FIA. #EquityWorks.



Lighting, sound, staging, property, scenery, scenic art, and costume work is performed by employees represented by the International Alliance of Theatrical Stage Employees, Moving Picture Technicians, Artists, and Allied Crafts of the US and Canada, AFL-CIO, CLC.



The Director is a member of the Stage Directors and Choreographers society, a national theatrical labor union.



The designers at this theatre are represented by United Scenic Artists (Local USA 829) of the International Alliance of Theatrical Stage Employees.



SEATTLE COUNTRY DAY SCHOOL



206-691-2625 seattlecountryday.org



Annellies

reSound, a Northwest Chamber Ensemble presents

A full-length choral work based on Anne Frank's *The Diary of a Young Girl*

Music by James Whitbourn

May 17-19, 2019

Lynnwood | Bellevue | Seattle

www.reSoundSings.org



SCT STAFF

Kevin Malgesini *Managing Director*

Courtney Sale *Artistic Director*

ARTISTIC

Trick Danneker

Executive Assistant & Casting Associate

Rita Giomi

Artistic Associate

Linda Hartzell

Artistic Director Emerita

EDUCATION PROGRAMS

Meredith Berlin

Arts-Based Learning Program Administrator

Laura Knot

Associate Director of Education

Scott Koh

Arts-Based Learning Program Manager

Rachel Lee

Education Registrar

Sarah Lloyd

Education Specialist

Tiffany Maltos

Associate Director of Education

Johamy Morales

Director of Education & Summer Season

Laura Shearer

Education Fellow

DEVELOPMENT/SALES & MARKETING

Jose "Jojo" Abaoag

Marketing & Community Partnerships Manager

Beth Baker

Graphic Designer

Caitlin M. Bell

Institutional Giving Officer

Heather Gautschi

Communications Manager

Clare Hausmann Weiland

Director of Development

Carolyne Holcomb

Director of Sales & Marketing

Marisa Iliakis

Graphic Designer

Sofie Kline

Special Projects Associate

Deanne Liu

Volunteer & Employee Engagement Manager

Darioush Mansourzadeh

School Sales Associate

Carly Mungovan

Digital Marketing Manager

Rachel Whalen

Major Gifts Officer

ADMINISTRATION

Eric Bischoff

IT Administrator

Braden Catt

Facilities & Rentals Manager

Lesley Fox

Director of Finance

Sue McAllister

Accounting Manager

Kanani Reichlin

Data Operations Manager

Kristina Roy

Business Office Associate

PATRON SERVICES

Katherine Ballard

Patron Services Associate

Stephanie Couturier

Patron Services Manager

Echo Davidson

Patron Services Associate

Aimee Filippi

Gift Shop & Concessions Manager

Kali Greenburg

Customer Service Representative

Tammy Hase

Board Liaison & Office Assistant

Rachel Henderson

Patron Services Associate

Emily Huntingford

Customer Service Representative

Daniela Hernandez

Patron Services Associate

Whitley Lewis

Ticket Office Manager

Katherine Oberg

Patron Services Associate

PRODUCTION

Jordan Kelly Andrews

Associate Production Manager

Elizabeth A. "Fried" Friedrich

Prop Shop Manager

Sarah Gordon

Costume Shop Manager

Michael K. Hase

Technical Director

Eric Koch

Assistant Technical Director

Laura Karavitis

Production Coordinator

BACKSTAGE CREW

Craig Bradshaw

Master Electrician

Christine Brauch

Lead Electrician

Mariah Brougher

Lead Sound Engineer

Nick Lauris

Master Stage Carpenter & Crew Chief

Nick Koester

Lead Electrician

Emily McLaughlin

Wardrobe Assistant

Erin Perona

Wardrobe Master

Laura "Bunny" Seagraves

Lead Stagehand

Haley Parks

Lead Dresser

PJ Sheehy
Dresser
Joseph Swartz
Master Sound Engineer
Kyle Thompson
Lead Sound Engineer
Alex Trewin
Lead Stage Hand

COSTUME SHOP

Laura Girardot
Cutter & Draper
Kelsey McCormack
First Hand
Rose Hope
Stitcher & Crafts Assistant
Cheyenne Smith
Master Crafts Artisan

PROPERTIES SHOP

Leah Harris
Overhire Properties Artisan
Daphne Maurides
Master Properties Artisan
Todd Peacock-Preston
Lead Properties Artisan

PUPPETRY SHOP

Annett Mateo
Master Puppet Artisan

SCENIC SHOP

Dave Baldwin
Scenic Shop Foreman
Jeff Cook
Charge Scenic Artist
Zach Danneker
Scenic Carpenter
John Lammon
Scenic Carpenter
Clark Sandford
Master Scenic Carpenter
Kevin Wilson
Assistant Charge Artist

TEACHING ARTISTS

Anne Allgood
Hattie Andres
Lauren Appel
Nicole Beerman
Zoey Belyea
Meredith Berlin
Kiron Blackwood
Eric Bradler
Stacey Bush
Ann Marie Caldwell
Rachel Carlson
Keni Cohen
Megan Collins
Stephanie Couturier
Nathan Cox
Josh Darby
Samie Detzer
Chris DiStefano
Maria Dogero

Kate Drummond
Karissa Elliott
Karina Garcia
Meme Garcia
Matt Giles
Alex Hagen
Drew Highlands
Lauryn Hochberg
Andrea Ichikawa
Eric Johnson
Gillian Jorgensen
Amy Jerkiewicz
Tara Kaine
Danny Kam
Marc Kenison
Laura Knote
Anita Kuroiwa
Jessica Low
Tiffany Maltos
Alaji Marie
Rob Martin
Dana Mitchell
Maddie Napel
Maia Nowack
Pilar O'Connell
Beth Pollack
Dave Quicksall
Bobbie Ramsey
Samip Raval
Alex Reed
Angela Rinaldi
Marisol Rosa-Shapiro
Carol Roscoe
Christie Rotarius
Clark Sandford
Jasmine Sim
Katy Tabb
Julia Thornton
Alex Ung
Kendall Uyeji
Kathryn van Meter
Markeith Wiley
Andrew Wilkes
Madeleine Winward
Amber Wolfe
Gen Zoufal

Providing musical instruments to students in need

We accept lovingly used instruments and donations to repair them.



www.Music4Life.org
info@Music4Life.org

FIND YOUR VOICE IN A STORY

FOR CHILDREN

Number the Stars

Lois Lowry

What the Night Sings

Vesper Stamper

A Bag of Marbles: The Graphic Novel

Based on the memoir by Joseph Joffo

Adapted by Kris

Illustrated by Vincent Bailly

Code Name Verity

Elizabeth Wein

The Bicycle Spy

Yona Zeldis McDonough

The Boy in the Striped Pajamas

John Boyne

Hidden: A Child's Story of the Holocaust

Loic Dauvillier

Night

Elie Wiesel

Irena Sendler and the Children of the Warsaw Ghetto

Susan Goldman Rubin

Hana's Suitcase: A True Story

Karen Levine

FOR PARENTS & TEACHERS

Maus: A Survivor's Tale

Art Spiegelman

Life in a Jar: The Irena Sendler Project

Jack Mayer

Sons and Soldiers: The Untold Story of the Jews who Escaped the Nazis and Returned with the U.S. Army to Fight Hitler

Bruce Henderson

The Holocaust: The Origins, Events and Remarkable Tales of Survival

Philip Steele

WEBSITE

Anne Frank Museum

<http://www.annefrank.org/>

FILMS

The Boy in the Striped Pajamas

Schindler's List

Paper Clips

THE POWER OF DESCRIPTION

Anne Frank's descriptive writing gave us a way to connect to her experience in the Annex. Read the excerpts from *Anne Frank: The Diary of a Young Girl* and imagine yourself in the spaces she describes. Using your senses and feelings, write your response to the experiences.

What color, smell, sound do you connect to the space? What do the walls, doors, furniture feel like? What emotion do you feel in the space? Why? Does the description remind you of any place or event in your life?

“The Annex is an ideal place to hide in. It may be damp and lopsided, but there's probably not a more comfortable hiding place in all of Amsterdam. No, in all of Holland. Up to now our bedroom, with its blank walls, was very bare. Thanks to Father — who brought my entire postcard and movie-star collection here beforehand — and to a brush and a pot of glue, I was able to plaster the walls with pictures. It looks much more cheerful.”

“The large warehouse on the ground floor is used as a workroom and storeroom and is divided into several different sections, such as the stockroom and the milling room, where cinnamon, cloves and a pepper substitute are ground. Next to the warehouse doors is another outside door, a separate entrance to the office. Just inside the office door is a second door, and beyond that a stairway. At the top of the stairs is another door, with a frosted window on which the word “Office” is written in black letters. This is the big front office — very large, very light and very full.”

INDIVIDUAL DONORS

Seattle Children's Theatre recognizes the generosity of the following individuals who have contributed to our Annual Fund, Capital Campaign, Gala Raise the Paddle, Special Fundraising, or Education programs in the last year. The listed contributions of \$1,000 or more were received between July 1, 2017 and December 31, 2018. Listed contributions of up to \$1,000 were received between July 1, 2017 and June 30, 2018. Your gifts have allowed SCT to continue changing the lives of thousands of children and families in our region by creating access to the world of live theatre and arts education. **Thank you!**

To learn more or to make your tax-deductible donation, please visit www.sct.org/support or call 206.443.0807.

PRODUCER'S CIRCLE

\$25,000 and above

Elias and Karyl Alvord
Eve and Chap Alvord
The Ballmer Family
Steve Davis and Bob Evans
Gladmar Trust
Pat and Mary Ellen Hughes
Keith and Mary Kay McCaw Family Foundation
Eleanor and Charles Nolan
Judy Pigott
Mary Pigott

ARTIST'S CIRCLE

\$10,000 - \$24,999

Ashley Andrew and Adam Crowley
Shari Bitcon and Paul Donnelly
Bobbe and Jon Bridge
Donna Cochener and Family
Lara and Peter Constable
Marie Farrelly and Jeremy Griffin
Tracy and Alice Forsythe
Alan and Jennifer Heuberger
Michael and Laura Larson
Joy Thal and Chai Mann
Zoey and Jordan Minkove
Louise Pietrafesa and Anna Kaminski
Nicolas and Elizabeth Richardson
Martin Selig

PATRON'S CIRCLE

\$5,000 - \$9,999

Mollie and Carl Albrecht
Jennifer and Matt Berger
Aiko Bethea
Ryan and Danielle Boone
Laura Buckland
Matt and Amy Eyler
Eliza Flug and Chris Coburn
Stacie Foster and Lawrence Cock
Mimi Gan and Everett Billingslea
Tiffany Gilbert and Ken Efta
Masha and Glenn Hart
Linda Hartzell and Mark Perry
Richard and Marilyn Herzberg

Ruth and William Ingham
Linda and Ted Johnson
Karl and Anne Korsmo
David Landau and Tanya Brunner
Myra and Mike McCoy
M.J. and John McDermott
Alexander Oki
Valorie and Larry Osterman
Andrew and Carin Parcel
Carrie D. Rhodes
Lee-Norah Sanzo
Laura and Jim Smith
Heather Wilde and Jim Gierman
Rosemary and Kenneth Willman
Wanda Wong and Mark Masterson
The Bruce Wylie Story Fund

DISTINGUISHED CHAMPIONS

\$2,500 - \$4,999

Mary and David Alhadeff
Rene Alkoff
Ed and Heather Blahous
Susan Leavitt and William Block
Meghan Browne
Erin and Greg Coomer
Kate Forsyth
Debbie and Dave Grant
Jerome Greene
Shelly Heier
Kristen Hoehler and Spencer Curtis
The Jandl Family
Karin and Scott Jones
Mimi and Edward Kirsch
Elizabeth and Brian Matsubara
Natalie and Keith Matthews
John and Lauren McGuire
Mimi and Todd Menenberg
William and Sally Neukom
Evelyn Bundesmann and Craig Peeper
Sally Rampersad
Scott and Danielle Ruthfield
Cathy Sarkowsky
Warren and Nancy Smith
Betty Lou Treiger
Jared and Amanda Van Kirk

CHAMPIONS

\$1,000 - \$2,499

Suzanne Allen
Perry and Christine Atkins
Howard and Lynn Behar
Jesse and Toni Bennett
Elizabeth and Neil Bergquist
Inez Noble Black
Cindy and Bob Blais
Joanna Callahan
Jennifer and Phil Carter
Barbara and Ken Christoferson
Kirk and Deborah Clothier
Terry and AnnaLisa Danysh
Mark Sherman and Jennifer Daves
Allan and Nora Davis
Priscilla Dickert
Eaton Skinner Family
Teresa and Peter Engrav
Miya and Joe Ferguson
Rebecca and Chad Fischer
Deborah and Robert Fleming
Cynthia Foster
Jacqueline Borges and Craig Hajduk
Adam and Quyen Hamilton
Caroline and Peter Hauge
Lisa Henry
Lisa Hewson
Melinda and Bob Hord
Joan Hsiao-Bromley and James Bromley
Tami Hurwitz
Tom Lennon and Patricia Keegan
Karen Koon
Mascha Kroenlein and Charles Peterson
Lena and Daniel LeCheminant
Edmond and Barbara Lee
Jackie and Peter Mansfield
The McGanney Family
Mitzi Morris
Ann and Terry Mix
Ron Pederson and Jeff Sakuma
Dinny and Alex Polson
Mary Pugh
Suzanne Ragen
Dan and Cecelia Regis
Kerry Richards and Jan Arntz
Kate and Matt Riley
Natasha Rivers
Catherine and Thurston Roach
Amy and Laurent Rotival
Barb Larimer and Bob Royer
Sharon Sale
Margaret Schaaf and Stuart Dunwoody
Petra Schindler-Carter and Dean Carter
Jennifer and Nicholas Seibert
Haeryung Shin and Andrew von Nordenflycht
Jonas Simonis and Jillian Barron
Colette Stallbaumer and Warren Stickney
Heidi and Patrick Turner
Shirley and David Urdal
Julie and David Ward
Walter Weber and Teri Kopp
Nancy Weintraub
Alexander Williams Miller
Carol and Bryan Willison
Russell Wilson
Anonymous – 6

DIRECTORS

\$500 - \$999

Kathleen Albrecht
The Anderson Family
Phoebe Andrew
Jan and Maria Beck
Marshall Booker
Jarvis and Michelle Bowers
Kendall and Jay Cammermeyer
Susan and Craig Chambers
Amy Chasanov and David Powers
Barbara and James Crutcher
Trea and Benjamin Diamant
Toby Diamond
Holly Dunlap
Nancy Elliott
Bruce Easter and Cynthia Faubion
Betti Fujikado
Jana Goode
Ken Dunkelberg and Laurie Hammack
James O. Hanlon
Cynthia Huffman and Ray B. Heacox
Richard and Betty Hedreen
Susan and Matthew Hillman
Susan Trainor Holt and John Holt
Holly Nguyen and Doug Holtzman
Jane and Randall Hummer
Claudia Hung
The Jarvik Family
Rebecca Lally
Erika and Dave Larimer
Joanne and Nicholas Lee
Francine and Donald Loeb
Cat and Brent Mason
Rachel McCall
Hillary K McNeill
Cheryl McQuiston
Pamela and Donald Mitchell
Angela Finney and Robert Mumford
Carla Nichols
Norberg Family Foundation
Lisa and Keith Oratz
Andrew Jessup and Heidi Powell
Lynn Prunhuber
Ann Ramsay-Jenkins
Steven and Frederica Rice
The Sedgley Family
Jennifer Jocelyn Sill
The Late Dorothy Simpson
The Sing and Stewart Family
Jenny Pang and Jeffrey Sullivan
Aimee and Gregory Vaughan
Mr. and Mrs. Clyde Wilson
Jay Hereford and Margaret Winsor
The Hert and Wohl Family
Anonymous – 1

Fueling Transformation

THANK YOU TO EVERYONE WHO SUPPORTED OUR INAUGURAL LUNCHEON FEBRUARY 13, 2019.

Presenting Sponsor:



Corporate Sponsors:

SEATTLE METRO
BUS AUTHORITY

THE COMMERCE BANK
OF WASHINGTON

EXPRESSO + FRANK & JOE

Deloitte.

G S B GARVEY
SCHUBERT
BARER

HOLOCAUST
CENTER for
HUMANITY



KAISER PERMANENTE

LYNDEN



STOEL RIVES LLP



THE PRIVATE BANK

Weyerhaeuser

Individual Sponsors:

Eve & Chap Alvord
Laura Buckland
Bob Evans & Steve Davis
Alice & Ace Forsythe with Tiffany Gilbert & Ken Efta
Stacie Foster & Lawrence Cock
Louise Pietrafesa & Anna Kaminski
The Reed Foundation

Table Captains:

Jennifer & Matt Berger
Ed & Heather Blahous
Ryan & Danielle Boone
Meghan Browne
Amy Chasanov & David Powers
David Landau & Tanya Brunner
Barb Larimer & Bob Royer
M.J. & John McDermott

Anh M. Nguyen & Alex Rawson
Andrew & Carin Parcel
Jody Ehrlichman Pineda & Paul M. Pineda
Sally Rampersad
Scott Ruthfield/Rooster Park
Laura & Jim Smith
Heather Wilde & Jim Tierman

Individual Donors:

Kristie Adams
Adriana Aguirre
Sarah Alexander
Ann Allegro
Eve and Chap Alvord
Karyl Alvord
Virginia Anderson
Lisa and Mike Anderson
Ashley Andrew and Adam Crowley
Cristin Aragon
Steven Baral
Amy Barnett and Arthur Furukawa
Barbara Barrilleaux

Richard and Debbie Bendix
Sue Bennett
Jennifer and Matt Berger
Jason Bergevin and Kelly Abner
Stephanie P. Berntsen
Karlee Bertuccio
Erica Beyer
John Beyer
Erika Bigelow
Shari Bitcon
Jenifer Bitzer
Heather and Ed Blahous
Jackie Borges and Craig Hajduk

Amy Bosch
 Gina Breukelman
 Jon and Bobbe Bridge
 Meghan Browne
 Jean Brumder
 Brindy Bundesman
 Hathaway Burden
 Kendall Cammermeyer
 Sandra Carlson
 Caron Carlyon
 Carla Cassinelli
 Jennifer and Dan Castle
 Rebecca Chan
 Amy Chasanov
 Phillip Chavira
 Katherine Cheng
 Emily Chiang
 Kirk Clothier
 Deborah Clothier
 Lisa Warshal Cohen
 Lynne Compton
 The Constable Family
 Jim Copacino
 Kristina Crothers and Mark Skirgaudas
 Leslie Curran
 Kris and Joshua Curtis
 Helen Curtis
 Spencer Curtis
 Brendan Dailey
 Josh Daniel
 Martha Dawson
 Leona De Rocco and Gary Fallan
 Delaney Dechant
 Mark Dederer
 Toby Diamond
 Roberto and Cynthia Dondisch
 Rachel Dryden
 Becky Dudley
 Margaret Duncan
 Alicia and Jay Edgar
 Cara Egan
 Benjamin Eickhoff
 Nancy C. Elliott
 Pam Ellison
 Peter and Teresa Engrav
 Deborah and Peter Ehrlichman
 Bob Evans and Steve Davis
 Alexandra and Andrew Farnum
 Rollin Fatland
 Miya Ferguson
 Mary Finn Wood
 Angela Finney and Rob Mumford
 Chad and Rebecca Fischer
 Deborah and Robert Fleming
 Bo Ford
 Scott Foreman
 Alice and Ace Forsythe
 Stacie Foster and Lawrence Cock
 Lela Franco
 Gena Mason Frank
 Ron Friedman
 Janet Frohmayer
 Betti Fujikado
 Mimi Gan
 Victoria Garcia
 Adam Gehrke
 Courtney and Ira Gerlich
 Tiffany Gilbert
 Patrick Goduto

Steve Goldstein and Mary Casey-Goldstein
 Miryam Gordon
 Chuck Gottschalk
 Lisa Greaves
 Makeba and Aaron Greene
 Alyssa Grigg
 Carrie Grub
 Margot Hackleman
 Russell Hagen
 Glenn and Masha Hart
 Linda Hartzell
 Sara Hasan
 Jeremy D. Heisey and Danise Heisey
 Zach Hiatt
 Andrea and Jonathan Hildebrandt
 Suzanne Hittman
 Marie Horner-Devine
 Katherine Howell-Kiser
 Jennifer Huerta
 Cynthia Huffman and Ray Heacox
 Katie Hultquist and Laura Cox
 Sarah and Brian Hunter
 Tom Ikeda and Sara Yamasaki
 Ruth Ingham
 Amy Janas
 Karin Jones
 Sharon Jones
 Sakurako Kato
 Chad Kelderman
 Ken Kilbreath
 Maria Kildall
 Mike Kipling
 Kirkland Ruddy Family
 Nicole Koestel
 Tom and Mary Ann Kofler
 Steve Koh
 Karen Koon
 Paul La
 David Landau and Tanya Brunner
 Ellin Larimer
 Shannon Lawless
 Sue Leavitt and Bill Block
 Jane Leavitt
 Charlene and Jerry Lee
 Judd C. Lee
 Keelan Lehmann
 Lennon-Keegan Family
 Barbara Lewis
 Les Liggins
 Lynn Locker
 Terry Lundeen
 The Maifeld Family
 Suzanna Mak
 Joy and Chai Mann
 Blake Marks-Dias
 Theresa Marzio
 Marcia J. Mason
 Laura Matter
 Lynda Matthias
 Travis and Curtis Mayfield-Man
 Ryan McBrayer
 Rachel McCall
 Deidre McCormack Martin and Ted Martin
 Sandy McDade
 MJ McDermott
 Kelli McSherry
 Nicole Merchandani
 Marna Metcalf
 Alan S. Middleton

Katy Miller
Zoey and Jordan Minkove
Mike Moore
Andrea Nakata
Anh M. Nguyen and Alex Rawson
Huy Nguyen
Kristin and Elton Nichols
Justin Nikbaksh
Eleanor Nolan
Ann O'Donnell
Opokua Odoru
Collette J. Ogle
James O'Hanlon
Batur and Lauren Oktay
Rich Olin
Tim and Laura O'Mara
Leonardo Ortiz-Villacorta
Theresa O'Young
Amy Pak – Families of Color Seattle
Cheryl Papadakis
Ana Parada
Jill Patnode
Ashley Pekalski
Perkins Cole
Nicole Pettibon
Louise Pietrafesa and Anna Kaminski
Judy Pigott
Jody and Paul Pineda
Ali Piyarali
Carol and Doug Powell
Amy Ragen
Sally Rampersad
Cynthia Randall
Leslie Ray Bernstein
Matthew Renton
Karen Ressmeyer
Missy and Doug Reston
Keri Rhodes
Kris and Joshua Curtis
Natasha M. Rivers
Alicia Robbins and James Andrews
Stephen Robinson
Jodi Robinson-Cody
Amy Rotival
Darcy Rubel
Steve and Liz Rummage
Scott and Danielle Ruthfield
Jeff Sakuma and Ron Pederson
Courtney Sale
Lee-Norah Sanzo
Cathy Sarkowsky
Carla Saulter
Shelley Saunders and Andrew Benjamin
Elizabeth Schmidt
Lauren Schuchart
Ali David Seals
Julie Seltzer
Jason and Diana Shukis
Yuri Shvets
Deidre Silva and Michael McCahill
Dee Simon
Debbie Simon
Jillian Barron and Jonas Simonis
Laura and Jim Smith
Christine Smith
Dereck Soo
The Stephens Family
Sheryl Straggi
Nanette Sullivan

Nora and Walt Tabler
Maryanne Tagney
Katie Hong and Harold Taw
Jennifer and Andrew Ting
Peter and Joyce Tsai
Heidi Turner
Dr. Raymond Tymas-Jones
Sam Ung
Jared Van Kirk
Pallavi Wahi
Laurie Warshall Cohen
Kimberly Watson and Glenn Draper
Karl Watt
Bridget Webb
Sam Whiting
Heather Wilde
Constance Wilde
Melinda Williams and Mark Murray
Robyn Williams
Karen Wilson
The Winburn Family
David Wold
Wanda Wong
Michelle Woo
Peter Woodward
Annie Young and Nate Young
Laura and Erik Zaugg
Anonymous-3

TRIBUTE GIFTS

Thank you for the gifts made in honor or memory of the following patrons.

<i>In honor of</i>	Caroline Thelen
<i>Stacie Foster</i>	
	<i>In honor of</i>
Shannon Anderson	<i>Rayanna Horvath</i>
Susan Bauer	
Carolyn Brodsky	Dave Dyer
Duncan Cock Foster	Katie Frisbie
Griffin Cock Foster	James O. Hanlon
Terri Conner	Deborah Horvath
Dorsey Davidge	Justin Yaeger
Cynthia Foster	Chris Yingling
Dori Gillman	
Kristin Hahn	<i>In honor of</i>
The Higgins Family	<i>Laurie and Scott Oki</i>
Rebecca Hoch	
Nicci Jasmin	Seeyourimpact.org
Liza Levine	
Kevin Malgesini	<i>In honor of</i>
Julie Merchant	<i>Laura Smith</i>
Kate O'Brian	
Alison Overseth	James O. Hanlon
The Pollard Family	
Liliana Retelny	<i>In memory of</i>
Chaim Rosenbaum	<i>Paul Bartelmes</i>
Courtney Sale	

MATCHING GIFT COMPANIES

Adobe
Boeing
Bill and Melinda Gates Foundation
Goldman Sachs
Google
Joshua Green Foundation
Lake Partners Strategy Consultants
Microsoft
Weyerhaeuser Giving Fund

OUR COMMUNITY PARTNERS

Seattle Children's Theatre is pleased to acknowledge the generosity of the corporations, foundations, and government agencies that have supported SCT in the last year. The listed contributions were received between July 1, 2017 and June 30, 2018. **Thank you!**

\$100,000 and above

Charlotte Martin Foundation
The Shubert Foundation

\$50,000 - \$99,999

ArtsFund
Bill & Melinda Gates Foundation
Microsoft

\$25,000 - \$49,999

Keith & Mary Kay McCaw Family Foundation
Nesholm Family Foundation
Safeco Insurance Fund
The Boeing Company
The Seattle Foundation

\$10,000 - \$24,999

Adrienne Coons Memorial Fund
Moccasin Lake Foundation
Robert B. McMillen Foundation
The Morgan Fund at Seattle Foundation
The Reed Foundation
The Sheri and Les Biller Family Foundation
USI

\$5,000 - \$9,999

Anonymous
Jubilation Foundation Fund of Tides Foundation
Treeline Foundation
U.S. Bank

\$2,500 - \$4,999

Fales Foundation Trust
Horizons Foundation
Stoel Rives, LLP
The Dorsey & Whitney Foundation
Wells Fargo

\$1,000 - \$2,499

John E. Manders Foundation
Poncho Legacy Fund
Tulalip Tribes Charitable Contributions
Wyman Youth Trust

SEASON SPONSORS



IN-KIND PARTNERS

Affordable Custodial Supplies, Inc.
Airclean Energy
DCG ONE
Encore
Hales Ales
KCTS 9
Mangetout
Pacific Science Center
SKIS Painting
The Snap Bar

GOVERNMENT SUPPORT



RESISTANCE IN THE HOLOCAUST

Approximately 30,000 Jews throughout Eastern and Western Europe – many of them teens – fought back during the Holocaust as Jewish partisans. A partisan is a “member of an organized body of fighters who attack or harass an enemy, especially within occupied territory.” The following are the stories of three young people who were part of the resistance.



Thomas Blatt – Poland

“We had no dreams of liberation. We hoped merely to destroy the camp and to die from bullets rather than from gas. We would not make it easy for the Germans.”

– Thomas Blatt, *From the Ashes of Sobibor*, 1997

Thomas was 16 years old when the Nazis deported his family to the death camp Sobibor in 1943. His family was killed upon arrival, but Thomas was selected for slave labor.

On October 14, 1943, the prisoners in Sobibor, including Thomas, staged a revolt that resulted in the deaths of nearly a dozen Nazis. 300 prisoners escaped, but only 54 lived to see the end of the war. After the uprising, the Nazis demolished the camp, where at least 170,000 people had been murdered. Thomas dedicated his life to ensuring that the crimes at Sobibor were not forgotten. He lived in Seattle for more than 20 years and was a member of the Holocaust Center’s Speakers Bureau.



Carla Peperzak – Netherlands

“I was 18, 19, 20. I was not married. I did not have any responsibility – only for myself – and that made a big difference... I felt I could help. I had the opportunity.”

– Carla Peperzak

Carla Peperzak was born to a Jewish father and Catholic-born mother in Amsterdam in 1923. Carla was a typical youth of the time. She played field hockey, skated on Amsterdam’s canals, and went to parties. She also attended synagogue and Hebrew school where one of her fellow students was Margot Frank, older sister of Anne Frank. In 1940, the year Carla graduated from high school, Germany invaded the Netherlands. By 1941 the Nazis forced Dutch Jews to register with the state and they were issued identification papers marked with a “J.” Due to her mother’s Catholic upbringing, her father was able to have Carla’s papers changed to remove the mark. By 1942, Dutch Jews were being forced to wear the Star of David and her father’s business had been seized.

That year, at the age of 18, Carla joined the Dutch resistance. She helped save her aunt, uncle, and two cousins, hiding them at a farmhouse in the Dutch countryside. Later, disguised as a German nurse, Carla rescued her young cousin from a train bound for Westerbork, a transit camp for Dutch Jews who were then sent to killing centers in Nazi-occupied Poland. Throughout the war she continued to secure hiding places for Jews, published an underground newspaper, and created fake identification papers and ration cards. While Carla and her immediate family survived the Holocaust, 18 members of her family did not. In the aftermath of the war she met her husband Paul, a Dutch Catholic. In the ensuing decades Carla lived and traveled across the world with her husband who worked for the United Nations. In 2004 she moved to Spokane and has been actively engaged in sharing her story as part of the Holocaust Center for Humanity's Speakers Bureau.



Ed Kaye – Poland

"The reason we went out was not just to hide, but to fight. We were young, maybe idealistic too, but every one of us said, 'Before I go, I'll take a couple of them [Nazis] with me.'"

– Ed Kaye

In August 1939, at the age of 18, Ed Kaye was preparing to travel from his home in Pruzhany, Poland, to Palestine for University. He abandoned his plans when Hitler's army

invaded Poland on September 1, 1939. In September of 1941, Ed and his family were among approximately 10,000 Jews from Pruzhany and nearby communities forced by the Nazis into a ghetto that was less than one square mile. In this ghetto, Ed joined a Jewish resistance group that stole weapons and ammunition left by the retreating Soviet Army and stockpiled them for future use.

Ed escaped the ghetto with a group of 18 men and women. They crawled into a drainage ditch and slid under the barbed wire of the ghetto fence. After waiting for the guard above the ditch to leave, they carefully made their way across a frozen lake and through town to the forest beyond. On January 28, 1943, shortly after his escape, deportations from the Pruzhany ghetto to Auschwitz-Birkenau began. Ed then joined a Soviet partisan group, which sabotaged Nazis, destroying telephone lines and railroad tracks with sticks of dynamite lit with cigarettes.

By the end of the war, Ed had completed about 25 missions. The Soviet government honored Ed with two military decorations for his valiant fight against the Nazis. Ed returned to Pruzhany to find a hostile, antisemitic civilian population. Ed reunited with Ann Pomeraniec, who had survived Auschwitz, and they married in 1946. Jewish agencies in Seattle sponsored Ed and Ann to come to the United States in 1949. Ed and Ann raised their two daughters in Seattle. Ed passed away in 2011.

Content from SCT's Active Audience Guide and used with permission of the Holocaust Center for Humanity.



My legacy. My partner.

You have dreams. Goals you want to achieve during your lifetime and a legacy you want to leave behind. The Private Bank can help. Our highly specialized and experienced wealth strategists can help you navigate the complexities of estate planning and deliver the customized solutions you need to ensure your wealth is transferred according to your wishes.

To learn more, please visit unionbank.com/theprivatebank or contact:

Lisa Roberts

Managing Director, Private Wealth Management
lisa.roberts@unionbank.com
415-705-7159



Wills, trusts, foundations, and wealth planning strategies have legal, tax, accounting, and other implications. Clients should consult a legal or tax advisor.

©2019 MUFG Union Bank, N.A. All rights reserved. Member FDIC.
Equal Housing Lender. Union Bank is a registered trademark and brand name of MUFG Union Bank, N.A.